ST 13, 1920.—[PART II.]

August

Roll Films Developed Free This Month if Prints Are Ordered. An enlargement with every 5.00 worth of work done.

(Hamburger's—Main Floor—Today)

ese—

rts, 2.95

ng Suits, 3.95

lars from higher priced lines An end-of-the-season clearep from carrying over large

ng suits in plain colors and color combinations. Guarservice. Sizes 34 to 44.

6.95

Comfort, Men,

ts, 19.50

at—There's Well.

or less cool, Men, but that

wledge that you are well

thout sacrificing anything assortment here of Palm in all the wanted colors.

ousers, 6.95

oung men. At a greatly re-

rousers offered for quick clearll-wool cheviots and cassimeres steds in striped patterns. Sizes

Floor—Today)

The Los Angeles Times

"Sail on, sail on, and on, and on."

LATEST MORNING EDITION — 5 CENTS

TURDAY MORNING, VOL. XXXIX. AUGUST 14, 1920.

FORMER LOS ANGELES MAN JAILED WITH PONZI

ALLER DEFENDING ARMY FEELS FORCE OF DRIVE.

d Columns Squeezing in on Polish Hosts and Grow More Relentless; Warsaw's Fate Sealed, Belief.

[BY CABLE AND ASSOCIATED PRESS.]

PARIS, Aug. 13.—Closing in upon Warsaw from the north, and southeast, the Bolshevik hosts are within twenty miles the capital. Little doubt is felt here that they will be in the before the peace negotiations are concluded. Gen. Haller's is being relentlessly pushed toward the capital by the Bol-, who are speeding up their advance.

The northern Reds, according to the latest news tonight, had passed Pultusk and were marching southward on the capital.

Another column was advancing between the Narew and the Bug, while south of the Bug the enemy had passed the line running from Tluszcz, through Pilviki, Dobre, Kaluszyn, Tsegloff and Latovitch to Zelechoff. Farther south the enemy had succeeded in forcing a passage of the Bug and was moving on Lublin.

HORSEMEN FORGE AHEAD.

The Bolshevik cavalry along the Prussian frontier has made another bound forward and is forty miles beyond Mlawa, half way to Thorn.

The Reds are advancing all along the line except in the extreme south.

One hundred thousand citizens of Warsaw have pledged themselves to defend the capital to the last breath.

But it is felt here that such an unorganized effort cannot seriously affect the fate of the city. This apparently is the view of the Polish government, which is reported considering moving to Posen.

The Warsaw newspapers today assert that Premier Witos has left Warsaw for Posen.

MILITARY RULES.

[BY CABLE AND ASSOCIATED PRESS.]

WARSAW, Aug. 13.—Russian soviet forces which are attacking the Polish lines northeast and east of here have reached a point twenty-five miles from Warsaw. A state of siege has been declared here by the military governor. Civilians are not permitted on the streets after 10 p.m. and cafes must close at 9.

The determination of the Bolsheviki to press onward to Warsaw showed itself at various points along the battle line, there being hand-to-hand fighting in many instances. The Poles savagely defended their positions.

Warsaw hummed last night with military activity. Preparations for the defense of Warsaw were made, and lights burned until late in the War and the Foreign offices. The terms and conditions to be carried by the Polish delegates who will meet the soviet representatives on Saturday to discuss peace preliminaries were also being drafted.

TO ACCOMPANY MISSION.

It was decided last night that two American and two British newspaper correspondents, as well as several Polish, French, Italian and Spanish journalists, will accompany the peace delegation, Just how long the delegation will remain at Minsk is unknown, but diplomats said they expected the conference would last four or five days or longer.

The Associated Press will be represented, and an effort will be made to send daily dispatches either by the wireless or by the courier to Moscow.

It was announced that outgoing personal messages would not be accepted at the telegraph offices. This is a military measure to prevent news of troop movements getting out.

MAY SAVE CITY.

The two-man mission that went to the front to inform the Bolsheviki that Poland wished to send peace delegates has returned, and there is a more confident feeling than has been prevalent during the past fortnight. High officials said they considered the fall of the city now out of the question.

Edward Noble of Boston, a lieutenant in the Kosciusko squadron of aviators, wounded during the Kiev campaign, has been promoted to captain and awarded the highest Polish military decoration.

RED-ARMENIAN TREATY.

[BY CABLE AND ASSOCIATED PRESS.]

LONDON, Aug. 13.—A preliminary peace treaty has been concluded between the Russian soviet government and Armenia, says a wireless dispatch received here today from Moscow.

The opposition of British labor to assistance in the war against Russia was voiced today with unanimity at a conference representing all elements of the workers.

Resolutions adopted "hailed with satisfaction the Russian government's declaration in favor of the complete independence of Poland," and pledged the British Labor party to resist any form of military intervention.

CAPTURES ANNOUNCED.

The capture of Mlawa and Pultusk and the occupation of Siedlce are announced by the Russian soviet military headquarters today. The communique received here says:

"We captured Mlawa August 10. We have occupied Pultusk. We occupied Siedlce August 10. We have occupied a number of points eight miles east of Lukoff.

"In the Cholm region we crossed the Bug and occupied a line of villages north of Cholm.

"In the region of Vladimir-Volynsky we occupied Grubiesgoff and Krvloff.

"Along the River Dniester and

(Continued on Fifth Page.)

DGE WILL NOT NAME BRIBERS.

of Jurist to Decide Not Detect Crime,

Busick.

[BY A. P. DAY WIRE.]

RAMENTO, Aug. 13.—Holdhis official capacity does upon him to detect or crime, but merely to or innocence or right or case brought before him, Judge Charles O. Busick to divulge the identity he says offered him to decide a red light abatein favor of a local dance

grand jury will meet next investigate the case. It is Judge Busick will be called to divulge the names of those approached him. He deto state today whether he the names to the grand

il-jacket Asserts Cox; dges Dry Issue

[BY A. P. NIGHT WIRE.]

(O.) Aug. 13.—Gov. addresses tomorrow at W. Va., plans his first upon the Republican

ail-jacket is off," the declared tonight in giving of the tenor of his speeches, the reference being to planks upon his re- to the time of his ac- of the Democratic Presi- nomination.

personal political issues of the Gov. Cox added, will be in all speeches from now

ing engagement calls for in the West Virginia Demnvention at 2 o'clock and address in the evening on

TEST MORNING NEWS

Locked Up

a.m. today the jury in murder room reported to Judge through Clerk Monit was unable to agree the court ordered the up for the rest of The jury got the case about last night. The Tani on a charge Kan. K. Terawo and occupied the cen- for all weeks for the colony. Tani, the attorneys, George J. Marion Wright, and asserted that he was to commit the acts the death of the two in fear that his sweetheart held a prisoner at Arcadia, where the committed. Argument was made yesterday. Dist.-Atty. Keyes fellow attorneys.

Conditions

Aug. 12.—Conditions Britain has stipulated for recognition soviet government in a Moscow dispatch Cessation of hostilities in the first conference others are reprisoners, an understanding reparations property of pri- and acceptance by of the Russian con- resumption of relations between the

Shot

Aug. 12.—Steve Mari- served three army during was shot and by L. A. Derose of a result, the police arrest over money. place on the high- Derose es-

FULL BINS FOR KANSAS

Midwestern Grain Crop a Wonder.

Estimate that Year's Production Will Total 412,000,000 Bushels.

Bumper Harvest is Assured in the Principal Wheat-Growing States.

[EXCLUSIVE DISPATCH.]

KANSAS CITY, Aug. 13.—In the judgment of men familiar with conditions in Kansas these figures describe the total yields of various crops this year:

Wheat, 150,000,000 bushels; corn, 150,000,000 bushels; oats, 65,000,000 bushels; barley, 20,000,000 bushels; rye, 2,000,000 bushels; kaffir, etc., 25,000,000 bushels. Total, 412,000,000 bushels.

Present indications are that the aggregate value of these six crops will be around $550,000,000, far exceeding any previous crop year's record and $100,000,000 more than the total for the 1919 crops.

The harvest of hay and fodder will be worth more than $100,000,000, increasing the total value of the principal field crops of Kansas to $650,000,000 this year.

Present indications are that Kansas production of all grain this year will exceed 400,000,000 bushels, making it a record year for the State.

The total production of all cereals last year was 278,000,000 bushels. The previous high record was 335,000,000 bushels in 1914, the year of the 181,000,000 bushels of wheat crop.

PRODUCTION RECORD.

Government estimates for Kansas published Monday, based on August 1 crop conditions, give a total of 350,000,000 bushels. That exceeds the production for any previous year.

The government estimates probably are more than 50,000,000 bushels short of the actual production, if weather remains favorable another month.

The government estimate of wheat, 123,600,000 bushels, is 24,000,000 short of the estimate of the State Board of Agriculture. Its oats estimates, 56,000,000, is a million short of the State's figures. Its corn forecast of 128,400,000 bushels, an average of only twenty-three bushels to the acre, is probably 20,000,000 below what the actual crop will be if it matures up to the present promise.

MINNESOTA REJOICES.

[EXCLUSIVE DISPATCH.]

MINNEAPOLIS, Aug. 13.—Wheat production in four principal wheat-growing States of the Ninth Federal Reserve District, Minnesota, North and South Dakota and Montana, will amount to 191,000,000 bushels this season, it was predicted today in a crop report of the Ninth Federal Reserve Bank District, based on telegraphic replies received from every portion of the Northwest.

The yield will be about 35 per cent larger than last year, according to the bank's figures.

The estimate for wheat by States is as follows: Minnesota, 43,500,000 bushels, or twelve bushels per acre; increase 25 per cent. North Dakota, 84,000,000 bushels, or twelve bushels to the acre; nearly double that of last year.

South Dakota, 33,500,000 bushels or ten bushels to the acre; increase 12 per cent better than last year. Montana, 30,000,000 bushels, or twelve bushels to the acre; nearly 90 per cent better than last year.

Desert Sky Line Lit by Flame of Burning Gasser.

[BY A. P. NIGHT WIRE.]

BAKERSFIELD, Aug. 13.—The new Standard Oil Company gasser in the Elk Hills burst into flames this morning and tonight was casting a red shadow 300 feet high on the desert sky line.

The well came in last night, flowing some oil, but more than twenty million cubic feet of gas, under terrific pressure.

The well is thirty miles southeast of here, where the burning gasser last August consumed more than 500,000,000 cubic feet of gas before it was extinguished by an explosion of T.N.T.

POPE BENEDICT IS INJURED BY FALL.

[BY CABLE AND ASSOCIATED PRESS.]

ROME, Aug. 13.—Pope Benedict met with a slight accident today, slipping on the polished marble floor while going from his bedroom to his private library, the Messagero states.

He sustained a slight abrasion of the skin of the knee.

LEADERS :: IN :: LATEST :: WAR :: CRISIS.

Independent Action of Premier Causes Dangerous Irritation.

President Paul Deschanel (left;) Premier A. Millerand (right.)

Men at the head of the French republic, just now figuring in the contretemps caused by Premier Millerand's recognition of the South Russian anti-Bolshevik leader, Gen. Wrangel.

Nine in Burglar Gang Rounded Up With $15.000 Loot

[BY A. P. NIGHT WIRE.]

FRESNO, Aug. 13.—What is believed to be the largest gang of burglars ever caught in the San Joaquin Valley was arrested here this afternoon. Nine Mexicans were taken in a raid on a house in Chinatown here.

Dry goods and clothing valued at over $15,000 were found in the house.

The capture was made after a department store had been burglarized at Kingsburg this morning. The sheriffs of Fresno, Tulare and Kings county and the police departments of Fresno, Fowler, Selma and Kingsburg participated in the round-up.

Poisoned Cigar Caused Death? Relative Asks.

[EXCLUSIVE DISPATCH.]

HIAWATHA (Kan.) Aug. 13.—Mr. and Mrs. George Norris, parents of Bessie Hixson, widow of Luther Hixon, have given up belief that possibly their son-in-law committed suicide.

Mr. Norris called on Dr. W. G. Emery yesterday and asked the physician if he thought it possible Hixson could be poisoned by a cigar that was doctored.

Dr. Emery told Norris the cigar theory might add an important feature to the death mystery. He advised Norris to deliver the cigar to Coroner Meek.

FRENCH AND BRITISH ARE NEAR PERILOUS BREACH.

Sudden Recognition of Gen. Wrangel is Effort to Embarrass Lloyd George, is Charge.

BY HENRY WALES.

[BY CABLE—EXCLUSIVE DISPATCH.]

PARIS, Aug. 13.—Premier Millerand's sudden and unexpected recognition of Gen. Wrangel is similar to the blunder committed last April when the French occupied Frankfort without any warning to their allies.

Franco-British relations are strained to the utmost again. The seriousness of the situation has revealed the nervousness and worry on the part of the Foreign Office because of inability to decide on a policy.

The Paris newspapers betray an absolute lack of direction and leadership. All of the big morning papers are giving different reasons and explanations for the French recognition of Gen. Wrangel, who is the anti-Bolshevik leader in South Russia.

TO EMBARRASS BRITISH.

Certain editorials frankly admit that Millerand recognized Wrangel in order to embarrass Lloyd George because the French Premier was piqued at the British Prime Minister for assuming to advise Poland to accept armistice terms without consulting the French first.

Others state that Lloyd George broke his pledges and that Millerand took action in order to obtain leverage for future pourparlers.

Although Wrangel's promise to recognize the Russian debt to France is handed out as a sop to the people, it is admitted that French government officials are not blind to the fact that Wrangel's guarantee is worthless.

There is one point on which everyone is unanimous—that recognition will call down a powerful Red attack upon Wrangel and the result will be a great sacrifice in lives and wounded, solely because of political byplay.

Charge d'Affaires Henderson of the British Embassy, delivered a lengthy communication to the Foreign Office this morning and conferred at length with M. Paleologue in the absence of Premier Millerand, who is touring the devasted regions.

I learned that feverish efforts are being made to patch up the relations, while the British are standing pat and condemning the French action.

PLOT OF GERMANS.

French officials say their secret service agents in Berlin and Moscow have obtained proof of a German plot with Russia to crush Poland and the Treaty of Versailles.

The operatives say they learned that the German Foreign Minister, Dr. Walter Simons, was in communication with the Russian Commissary of Foreign Affairs, Tchitcherin, daily for a fortnight, and that former members of the great German General Staff have been seen at staff headquarters of the Russian northern armies attacking Warsaw and Grajevo.

The Teuton scheme for having the Versailles pact torn up and rewritten embraces two main points:

First, enlisting Russia's support and obtaining from Moscow a statement that the Versailles Treaty never had been recognized; second, aiding the Bolsheviki to capture Warsaw and establishing a soviet government in Poland, and, finally, in inducing the Poles, for considerations, also to repudiate the Versailles instrument.

Failing themselves to obtain a revision of the treaty, the Germans believe that when Russia, a former ally of the Entente Powers, was recognized, and had resumed her place as a big power, she would be able to exert a tremendous influ-

(Continued on Fifth Page.)

HARSH TERMS FOR THE POLES ARE PREPARED BY RUSS REDS.

[BY A. P. NIGHT WIRE.]

WASHINGTON, Aug. 13.—A plebiscite to determine the future of Russian Poland is one of the peace terms drawn up by the Bolsheviki, coincident with the first proposal of an armistice by the Polish government. The right of unrestricted propaganda in this territory during the year before the plebiscite would be demanded.

These and the other terms which are believed to have been formulated for submission at the meeting between the soviet and Polish emissaries were received today in official circles. While not regarded as final, the terms are accepted here as illustrative of the intention of the invaders to impose peace conditions of a severe nature.

The other terms include the right of the soviet government to unrestricted transmission of all code messages across Poland between Russia and Germany, the turning over of salt and coal mines in Poland for operation by the soviet government and the right of unrestricted travel for all soviet nationals across the Polish frontiers without Polish vise on passports.

AN OBNOXIOUS PROPOSAL.

The provision for a plebiscite in the portion of Poland formerly belonging to Russia and the stipulation that the Bolsheviki be granted permission to disseminate propaganda in that territory is viewed by officials as likely to be obnoxious to the Poles. The granting of such demands would, officials here say, result in the loss to the Warsaw government of Russian Poland, for all Polish national feeling in that region, it is considered, would be blotted out by Bolshevik propaganda.

Officials were inclined to believe that the peace terms to be submitted at Minsk will be more severe than those proposed for the Baronovitch conference, which ended abruptly when the Polish armistice emissaries replied they had no authority to conclude peace.

GORGAS'S BODY ARRIVES.

[BY A. P. DAY WIRE.]

WASHINGTON, Aug. 13.—The body of the late Maj.-Gen. William Crawford Gorgas, former Surgeon-General of the Army, arrived in Washington last night from New York. Accompanied by two troops of cavalry it was taken to the parish house of the Church of the Epiphany, where brief services were held for members of the immediate family.

HUB FINANCIER AND ASSOCIATES LOCKED UP; START NEW RUN

[BY A. P. NIGHT WIRE.]

BOSTON, Aug. 13.—Four men who have accepted millions of dollars from New England investors on promises of payment of fabulous interest were behind bars tonight. Charles Ponzi, whose spectacular financial dealings have made his name known the country over, was surrendered by the men who furnished $35,000 bonds for his release yesterday after his arrest by the Federal authorities. Unable to find another bondsman, Ponzi was taken to jail.

Three officers of the Old Colony Foreign Exchange Company were arrested, taken into municipal court and held in $50,000 bonds each on a technical charge of larceny of $500 from persons unknown. In default of bonds they spent the night in jail. They are Charles M. Brightwell, president and treasurer of the concern; Raymond Meyers, office manager, and Fred Meyers, sales agent. They pleaded not guilty.

Samuel Zorn, said to have been employed by the company as an agent, was arrested at his home tonight on the same charge as the three officers of the concern. No bail was fixed and he was locked up for th night.

NEW PROCEEDINGS.

Further criminal proceedings were taken against Ponzi today. A blanket warrant was issued charging him with larceny in fifty-three counts, totaling $24,000. The municipal court charges were held in absyance, as Ponzi went to jail on Federal warrants.

Further bankruptcy proceedings in which partners of Ponzi were mentioned were brought in Federal court. The three petitioners were holders of Ponzi's notes for $2625. They asked that Ponzi and John S. Dondero of Medford, Mass., and Guglielmo Bertiflotti of Parma, Italy, named as partners in the Securities Exchange Company, be adjudged bankrupt.

The arrest of officers of the Old Colony Foreign Exchange Company came after a frenzied run by noteholders upon the company's offices.

More than 100 note-holders were in the exchange company's outer office when a man emerged from the inner office and announced "By order of the District Attorney's office no payments on notes would be made for three or four days."

Brightwell said later that this announcement was erroneous as far as mention of the District Attorney was concerned, but that the company has decided to suspend payments temporarily on advice of its attorney.

CRIES FROM CROWD.

The announcement brought loud cries from the waiting crowd.

"We want our money," several of them demanded.

There was a rush toward the inner office. Guards struggled to keep the people back. Threats were made against Brightwell.

"I'll break his neck!" one man shouted.

Finally the guards cleared the offices and the doors were locked. The crowd remained in the hall and surged against the doors until the glass was broken.

Through the broken doors someone announced that the company would begin making payments at another office.

"It's a lie!" a man shouted. "We were there and they locked the offices up. We want our money."

It was learned tonight that Brightwell once was in business in Los Angeles and afterward became president of the Long Tom Gas and Oil Syndicate of Kansas, and was connected with the Old Hickory Copper Company of Passaic, N. J.

PROVIDENCE (R. I.) Aug. 13. James B. King, 25, agent for the Old Colony Foreign Exchange Company, was arrested today on a charge of conspiracy.

WIFE ENTERTAINS.

[BY A. P. NIGHT WIRE.]

LEXINGTON (Mass.) Aug. 13.—Mrs. Charles Ponzi sat in the drawing-room of her pretentious home here tonight entertaining visitors, unaware that her husband had been surrendered by his bondsmen and taken to jail. To her guests she apologized for his absence, saying that he had telephoned her that he was staying in Boston for the night, as he had to go over his books with an auditor.

The friends who had called to comfort her in her trouble found her smiling and reiterating her confidence in her husband.

"He is honest," she said, "and I will stay by him to the end."

Her friends went away without disclosing the truth.

PAULINE FREDERICK SUES FOR DIVORCE.

[EXCLUSIVE DISPATCH.]

NEW YORK, Aug. 13.—Pauline Frederick, heroine of many cinema divorce tales, today began suit for divorce from her husband, Charles W. McLaughlin, playwright and author, whose pen name is Willard Mack.

The star charges her husband with misconduct at a New York hotel this spring.

SUFFRAGE IS NEAR GOAL.

Tennessee Senate Vote to Ratify.

[BY A. P. NIGHT WIRE.]

NASHVILLE, Aug. 13.—The Tennessee Senate today, by a vote of 25 to 4, adopted the resolution providing for ratification of the Federal suffrage amendment.

Even the most optimistic of the suffrage forces were surprised at the large majority. Seventeen votes were necessary, but most polls had listed from twenty to twenty-two as favorable and the high-water mark was set at twenty-four.

The suffragists, certain of ratification by the Senate, have proceeded with the expectation that the real fight would be in the lower house. The Senate vote had hardly been announced before the workers were redoubling efforts to secure favorable action by the representatives.

HOUSE ADJOURNS.

The House adjourned today until Monday at 2 o'clock, without reference to suffrage, but it was stated the committee to which the resolution was referred would meet Monday night to consider it. There was no indication what action would be taken but in connection with rumors that the opposition might attempt to bury it in committee it was recalled.

An effort of suffragists to force a report today was defeated last night, eight to six, with four members absent. An hour before the Senate convened the galleries were packed. Speaker Todd had little difficulty in silencing the onlookers throughout the two hours debate, during which there were numerous demonstrations.

But when the seventeenth vote in favor of ratification was recorded the pent up enthusiasm of the suffrage cohorts went beyond restraint and forced a temporary suspension of the roll call.

The suffragists were satisfied to

(Continued on Fifth Page.)

BOLT HITS TREE; APPLES COOKED.

Greenings Are Turned Into Baked Fruit in Connecticut Town.

[EXCLUSIVE DISPATCH.]

SOUTH NORWALK (Ct.) Aug. 13.—Freshly baked apples were eaten for breakfast today from a tree owned by Mrs. Annie E. Byrnes of this city.

The tree, heavily laden with early "greenings," was struck by lightning in the night. The fruit was thoroughly cooked.

OMAHA, Aug. 13.—Although his hat was torn from his head by a bolt of lightning this morning, W. A. Ferguson was not even shocked.

Ferguson and J. B. Peebles were alone in the house. They were talking of the approaching storm.

"You need not be afraid of the lightning over here," Ferguson said. "Lightning struck this house six years ago and it never strikes twice in the same place."

As he finished speaking the bolt struck. A hole was torn in the roof and the entire lower floor was demolished, but neither of the men was injured.

Lightning does sometimes strike in the same place, Ferguson admitted today.

Force Only Course Left to De la Huerta, Says Mexican Agent Here.

MUST FIGHT TO SUBDUE CANTU.

Force Apparently Necessary, Says Pesqueira, Here.

Not Here to Negotiate With Governor, He Declares.

Gonzales Also Arrives, but Declines to Say Why.

Roberto V. Pesqueira, Mexican financial agent in the United States, who arrived here yesterday, issued a statement last night to the effect that Gov. Cantu has left President De la Huerta no recourse other than to subdue "by force of arms."

Senor Pesqueira denies reports that he will negotiate with Gov. Cantu. His statement follows:

"There seems to be, on the part of the American people of Southern California, some doubt as to the legal and political status of Col. Cantu, in his present difficulties with the Mexican Federal government.

"I am informed that supporters and friends of Col. Cantu have endeavored to create the impression that the action of the Mexican government in sending troops to the northern district of Lower California is a violation of the sovereignity of that part of Mexico. It seems that there has been an attempt to create the impression that the question of Lower California is parallel to that of Sonora a few months back, when, on account of an unwarranted and unjustified attempt on the part of Gen. Carranza, then President of Mexico, to send troops to the State of Sonora, that State being at peace, and against the repeated protests of the constitutionally elected Governor and Congress of the State of Sonora, the State of Sonora found it necessary to take up arms in the defense of its sovereignty.

CANTU NOT ELECTED.

"No such question exists in Lower California for the reason that it is not a State, but a Territory. The Governor of Lower California, like the Governor of Porto Rico or Hawaii, is not elected by the people, but is an appointee of the Federal government and his appointment and tenure of office are terminable at any time the Federal government so desires.

"Another false idea which has been circulated by the supporters and friends of Col. Cantu is that there was an attempt to oust him from office without any warning whatsoever thereby not according to him the courteous treatment to which he was entitled. This impression is likewise incorrect for the reason that when Senor A. Almada Baldomero first went to Lower California he did so at the request of Col. Cantu, who had sent him word to the effect that he (Cantu) desired to leave the Governorship of Lower California and desired to see if Almada, who was a warm personal friend of President De la Huerta and of Gen. Obregon, would take the matter up with the Federal government for him.

"Later, it seems, the friends of Cantu prevailed upon him to remain in office and caused Cantu to make the statement that Almada had gone to Lower California to oust him from his position without any legal authority.

SORRY, BUT WILL FIGHT.

"The Mexican Federal government regrets deeply that at a time when its greatest difficulty for the moment —the question of Villa—had been satisfactorily solved, another difficulty should be forced upon it by the illegal, unjustifiable and haughty attitude of Col. Cantu. However, the government of Mexico has no recourse open to it other than to subdue Col. Cantu by force of arms, if this be necessary, as it apparently is.

"The government of Mexico is sincerely desirous of not causing any loss or damage to the commercial interests of Lower California and I wish to state to the American people in general and to those residents of Southern California in particular who are interested in business enterprises in Lower California that the representatives and officials of the Federal government of Mexico, during the present difficulty and until the same is terminated, and afterward, will do all this lies in their power to protect the lives and property of the business men of Lower California."

"I am here to find out what's what and who's who in the Lower California situation," Senor Pesqueiro said after giving out his formal statement.

"My mission is purely speculative and I can say that I am not commissioned to hold any negotiations with Gov. Cantu."

"Why is Gen. Gonzales here?" was asked.

"My opinion is that Gen. Gonzales's visit has no connection with the Lower California problem," he replied. "I talked with him on the train yesterday, and he says he is going to New York in a few days.

"From New York he intends to go to Europe."

CLANDESTINE VISIT.

Gen. Gonzales attempted to keep his visit a secret and went directly from the station to the Clark Hotel, where he registered under an assumed name, although he previously had made reservations at the Alexandria.

Beyond asserting that he is here on a pleasure trip, Gonzales declined to answer questions regarding himself or Mexican conditions.

He denied having said that the surrender of Villa was made in bad faith, as he was quoted a few days ago.

"The present government of Mexico realizes that our country needs development and foreign capital is welcomed," said Senor Pesqueiro.

"Foreigners also are welcomed to come into Mexico and make their homes there. The assertion that Lower California is the only place where foreign capital is protected is untrue.

"We are now working earnestly for a better understanding with the United States and that is our aim."

FOREST FIRE SITUATION IS STILL SERIOUS

Four Blazes Are Beyond Control; Fire Fighter is Drowned.

[BY A. P. DAY WIRE.]

SAN FRANCISCO, Aug. 13.—Northern California's forest fire situation was described by the United States Forest Service headquarters here today as being as serious as at any time in the last three or four years.

Telegrams received at headquarters today from northern counties one fire fighter was drowned, and declared four fires were burning uncontrolled.

The fire fighter who lost his life was drowned in Trinity River while going on horseback to help fight the Canadian Creek fire. The man's name and details of his death were not received.

SEES DOWNFALL OF REDS IN SIX MONTHS.

[BY A. P. NIGHT WIRE.]

WASHINGTON, Aug. 13.—Discussing the American note to Italy, David R. Francis, American Ambassador to Russia, who called today at the White House, predicted that the present soviet regime in Russia would not survive six months.

"The American note," Mr. Francis said, "will be one of the agencies for overthrowing the Bolsheviki. When it gets into Russia it will have an encouraging effect.

"Undoubtedly it will get to the Russian people and will help to bring them to a realization of the need of new conditions necessary for their own welfare and salvation."

Calnevar

The name "Calnevar" stands today for a standard of excellence in high-grade shirts, pajamas and night robes — second to none anywhere.

Nearly every progressive men's store west of Denver is included today in the long list of "Calnevar" boosters. As a matter of fact the superiority which is built into every "Calnevar" garment is a tribute to the makers and a substantial asset to Los Angeles.

Twelve years ago when the Calnevar Shirt Co., Inc., was started, and its progressive program outlined, many people said it couldn't be done. But it has been done, and the Calnevar Shirt Co., Inc., today enjoys its place among the leading manufacturers of Los Angeles.

It is significant that this company as well as many other manufacturers in its progressive class should select Weber office equipment. We believe that Weber Service has had a lot to do with the success of this business.

Weber Showcase & Fixture Co

OFFICE EQUIPPERS

330 So. Los Angeles St. Phone Main 9184.

(42)

PEACE :: SETTLEMENT :: NEARER.

Mexico and Cantu May Come to Terms.

Latest Picture of Adolfo de la Huerta.

Photograph received yesterday by friends of the provisional President of Mexico who live in Los Angeles.

WASHINGTON, Aug. 13.—[By the Associated Press.] Negotiations are in progress between the de facto government officials of Mexico and Gov. Cantu of the northern part of Lower California which may yet obviate the necessity of sending Federal troops into that district, according to the Mexican Embassy.

SAN DIEGO, Aug. 13.—A force of 3000 soldiers of the Mexican government, heavily equipped and prepared for battle, landed at El Barril, on the Gulf of California, today, and will start their march north across the Colorado desert to attack the Cantu forces at Mexicali, according to word received here tonight by Ives G. Lelevier, Mexican Consul in this city.

The information was sent in a code telegram to Lelevier by Gen. Abelardo Rodriquez, in charge of the invading force.

The Consul reported that the troops have three batteries of light artillery and six machine guns. He said that it was expected that the force would make the trip across the desert in about six days, when the attack on Mexicali probably would be begun.

El Barril, where the troops landed yesterday, is northwest of Guaymas and about 200 miles south of the Colorado River.

Consul Lelevier said that another large detachment of troops is expected to reach Ensenada in a few days, to advance from that direction, but he had received no news from this force up to a late hour tonight.

The Consul said that the 3000 men landed at El Barril were brought to that port from Guaymas on several transports.

[EXCLUSIVE DISPATCH.]

SAN DIEGO, Aug. 13.—That Frederick Fox was arrested in the streets of Ensenada on Wednesday, charged by the Cantu government of being a spy, was the information brought here from Lower California today by the power schooner Olga D.

His arrest is said to have been made as he was delivering letters written by Charles Bernstein, on whose head Cantu has placed a reward of $1000.

It is stated that Fox was thrown into the cuartel at Ensenada, and was to have been taken to Mexicali yesterday to be tried before a military court, according to reports brought by the Olga D.

Bernstein admitted that the letters contained matter inimical to the Cantu government, but said that Fox did not know their contents.

Bernstein is an agent here of Provisional President De la Huerta, and is said to have first incurred the enmity of Cantu when his vessel, the Marian, transferred thirty Mexican Federal soldiers, 20,000 rounds of ammunition and several machine guns from Guadeloupe Island to Mazatlan.

Fox is 47 years old and hails from Coos Bay, Or. He is suspected by immigration men of smuggling many thousands of dollars worth of opium across the border, but has never been convicted of the offense.

TO PAY VILLA MEN.

[BY A. P. DAY WIRE.]

MEXICO CITY, Aug. 13.—Five paymasters carrying 300,000 pesos have left Mexico City to pay off followers of Francisco Villa, it is officially announced.

An uprising of 400 men led by Pedro Zamora, has broken out in Autlan, State of Jalisco, says an announcement made last night by Brig.-Gen. P. Elias Calles, Minister of War.

Two cavalry brigades and an infantry brigade under Gen. Enrique Estrada have been ordered to crush the rebellion.

Zamora, said the War Minister, will not offer battle, and therefore pursuit will be necessary.

CANTU ASKS TIME.

Esteban Cantu, Governor of the northern district of Lower California, is willing to abandon his rebellion against the government if he is permitted to remain in office until December, when he agrees to surrender to the successful candidate, according to advices received by the government.

His proposition, it is believed, will not be accepted, because it would give him a chance to benefit from the export taxes from the new cotton crop, and from the saloon and gambling concessions.

A chartered steamer, the Mexico, and the Mexican gunboat Progress, are en route from the east coast to Mazatlan by way of the Panama Canal, permission for their transit through the waterway having been obtained from the United States government. The boats will carry the second expedition against Cantu from Mazatlan and probably will debark the troops at Ensenada.

LINE CLOSED TIGHT.

[BY A. P. NIGHT WIRE.]

MEXICALI (Lower California) Aug. 13.—The international line was closed today by American authorities to all save those already possessing passports and border permits, and instructions were received that no more permits were to be issued to any person except on definite proof of urgent business or necessity.

This step will cut off curiosity seekers but will not interfere with present possessors of passports or permits unless they violate neutrality.

There were few other developments in the border situation made tense by the break between Cantu and the provisional government. Another special commissioner from the De la Huerta government was reported to be here or en route to make an effort to get Col. Cantu to resign. It was said across the line, unofficially, that any such officer would receive courteous treatment and a decided refusal.

TROOPS REPORTED.

An excited "desert rat" rushed into town early today and said he had seen Federal troops near San Luis. He said he kept a discreet distance and viewed them through field glasses, so could not specify the numbers of armament.

The rumor was discredited here and the attitude of military heads indicated the belief that if the man had seen anything it was Cantu troops. The invasion, however, is expected here to materialize within a day or two or possibly sooner.

There was a call to arms at 4 o'clock this morning and all lights in town were ordered put. Whether this was caused by an alarm or was merely a drill measure, authorities declined to disclose. Anyway, nothing happened.

REVOLT RUMOR DENIED.

[BY A. P. NIGHT WIRE.]

MEXICALI (Lower California) Aug. 13.—A formal statement denying there had been any revolt, disloyalty or other unexpected activity of Cantu troops at Ensenada, was issued here today by the military secretary to Gov. Esteban Cantu of the northern district of Lower California. The statement follows:

"The report just brought to this office by a representative of the Associated Press about the revolt of Maj. Gonzalez, commander at Ensenada, against Gov. Cantu can be flatly denied with these points:

"The commander at Ensenada is a colonel and he reports every day, as do the other commanders of posts in the district, to headquarters in this city, about the news which has occurred.

"The only major in the army in this district by the name of Gonzalez has a commission many miles away from Ensenada, and by chance he was in Mexicali this morning to take orders, and returned to his post."

GETS AVIATOR'S AID.

An English aviator named Barr, who has been held at Calexico, Cal., by United States immigration authorities, who told him his passport would be taken up if he crossed the line, today notified them to "go ahead and take it up" if they saw fit, as he intended to cross into Mexicali and remain.

It was said his arrival would give Col. Cantu an experienced airman, capable of giving advanced instructions, as well as doing scouting himself.

Another announcement today was that in future the Cantu immigration officials would require passports to bear the vise of the new "commercial agent" of the Cantu government, recently stationed at Calexico.

It was explained existing passports would not need such vise, but it would be required on all issued in the future. The vise of the Consul stationed at Calexico by the provisional government would not cause rejection of the passport, it was said, but would merely be of "no effect."

DODDS STILL HELD.

Col. J. H. Dodds, who was arrested late yesterday and taken before a United States Commissioner at El Centro on a charge based on a gun running episode, was held in jail overnight, and in default of $10,000 bonds was still in custody this morning.

Dodds was arrested partly on evidence secured by customs officers and partly on a statement made by a Mexican who was arrested trying to cross the line with rifles and ammunition in a car belonging to Fred Dato, which was confiscated. The Mexican also was held in jail in default of $10,000 bonds.

Dodds is manager of the Producers' Trading Company, which has been doing a jobbing business below the line from Calexico offices. The Mexican ran an oil station here.

"TRUST," ASSERTS GUFFEY.

Oil Magnate, in Accord With De la Huerta, Assails Competitors.

BY ROWLAND THOMAS.

[EXCLUSIVE DISPATCH.]

MEXICO CITY, Aug. 13.—New life was given the petroleum question today by the entrance into the controversy of Joseph F. Guffey, president of the Atlantic Gulf Oil Corporation of New York. Following conferences last night with Provisional President De la Huerta and Secretary of Commerce and Industry Trevino he expressed full accord with the Mexican government.

There have been clashes for years between Guffey and his associates and companies earlier in the field.

The older companies, members of the Oil Producers' Association, are declared by the Guffey interests to be a sort of trust that resents intrusion. The older companies say the trouble comes from the methods of their newer competitors, whom they accuse of claim jumping, when Carranza's oil land decrees made trouble for the older concerns.

GUFFEY DENIES CHARGES.

The Guffey statement denies these accusations, making the counter-claim that the titles claimed by his opponents are invalid.

"Acceptance of and compliance with Mexican law has always been avoided and ignored by certain companies," the statement says. "Small landholders in Mexico are careless about probating inheritances, registering titles and paying taxes. The group of associated companies made an agreement to respect each other's titles and claims, regardless of the law. The result was that on May 1, 1917, when the new constitution went into effect, not 10 per cent of the title claims in the actual or potential producing fields were legally leased or owned in accordance with the Mexican civil code and the action of 1897.

MAY INCREASE DIFFICULTIES.

"Associated groups of companies," he adds, "are seeking to cover the illegal and incomplete title claims by attacking the new petroleum law and the government."

The concerns which Guffey opposes include the Doheny, Standard, Texas, Sinclair, Gulf, Aguila and other large oil companies. The Mexican press hails the Guffey statement and calls him a friend of Mexico.

Guffey's entrance into the controversy is not likely to expedite a settlement, but more probably will increase the difficulties.

FALL TO DEATH IN AUTO CRASH.

Machine Goes Off Bridge Into Alamo River.

Two Members Escape Death in Miraculous Manner.

Use Six-Ton Truck to Drag Car from River Bed.

[EXCLUSIVE DISPATCH.]

BRAWLEY, Aug. 13.—Miss Frances Hubbard, Miss Helen Smith and William Lehy were killed and Harraw Caddow and Paul Smith were badly bruised and shaken up last night when a touring car driven by Lehy plunged over an embankment thirty feet and into the Alamo River. The accident happened three miles east of Brawley.

Paul Smith was thrown out of the back of the car and in some manner his legs from the knees down were imbedded in the silt bed of the river.

The other four were in the car and could not extricate themselves. It is believed that the fall rendered the three victims unconscious and drowning followed while they were in a dazed condition.

COULDN'T SEE RIVER.

The car went over to one side of the bridge, past a V-shaped fence that had been built projecting out from the bridge and which was intended to guide traffic onto the bridge proper.

Approaching the bridge, however, there is no indication that a river is ahead except the V-shaped fence and the appearance at night would possibly be confusing.

The car in falling took a newly driven piling along with it and described an arc making a total fall of probably eighty feet. Workmen found the car so deeply imbedded in the river this morning that cable after cable was broken in an effort to drag it out with a six-ton truck used as power.

The party had been spending the evening at Huddleston's Park and left a few minutes after 10 o'clock. After the car had fallen Caddow managed in some manner to to extricate himself from the machine and going to Smith's rescue pulled the silt away until he could get out.

The two then made an effort to extricate the three remaining inmates of the car, but both men were suffering from the shock and in weakened condition. Caddow finally fainted away and was dragged to the bank by Smith.

SMITH SECURES AID.

Smith then made his way back to the park and secured aid from Gordon Brayley and others, who rushed to the scene too late to save the three imprisoned passengers. Smith himself pulled the lifeless form of his sister from under the car and others aded in getting the bodies of Miss Hubbard and Lehy out.

They were taken to the office of Dr. W. J. Hutchinson, the only remaining physician in Brawley. He had a small pulmotor, secured from El Centro, and worked on the three alternately until a large machine could be secured. Shortly before 3 o'clock this morning hope of saving the lives of the three was abandoned. Later in the morning the Coroner sent for the three bodies and they were taken to El Centro, where an inquest was held.

The two surviving occupants of the car cannot tell what was in the mind of the driver. They do not believe he was going at an extraordinary speed. The lights of the car were burning satisfactorily so far as can be learned. The fence that is intended as a guide is painted white and runs diagonally towards the bridge.

Must Not Tickle Knees of Ladies at Cinema Shows

[EXCLUSIVE DISPATCH.]

OMAHA, Aug. 13.—Because he insisted on tickling the knee of his neighbor in a darkened moving picture show, Frank Hubatka was today sentenced to forty-five days in jail.

Hubatka explained to the court that he got a bite on his knee and was attempting to scratch it, but got hold of his neighbor's knee instead.

The neighbor was Mrs. A. Wilson. When Hubatka, who is an electrician, started his tickling stunt, Mrs. Wilson sought a policeman and had him arrested. Police Judge Foster did the rest.

Radical Votes High in Kansas City; Cost $1000 Each.

[EXCLUSIVE DISPATCH.]

KANSAS CITY, Aug. 13.—The Board of Election Commissioners believe they have discovered the six highest priced votes in the United States. They cost the State almost $1000 each.

In the official canvass of the ballots cast in the recent primary election in Kansas City, it was disclosed that the Socialists polled two votes, the Prohibition party ticket one vote and the Socialist Labor party three votes.

The cost of printing the tickets and the sample ballots for the three "parties" and of handling their share of the primary election expense will exceed $5000, and may run as high as $6000.

Dan Stewart, deputy election commissioner, said there were more than 30,000 votes cast in the primary in Kansas City and the Republican and Democratic parties polled all except the six named.

THREE JAP LABORERS KILLED IN UTAH WRECK.

[BY A. P. NIGHT WIRE.]

BINGHAM (Utah) Aug. 13.—Three Japanese laborers employed by the Utah Copper Company here were killed and seven others seriously injured today when a railroad flat car on which they were riding to work was rammed and totally demolished by an ore train.

Ten others saved themselves by jumping.

NONSTOP DIRIGIBLE FLIGHT.

[BY A. P. DAY WIRE.]

NEW YORK, Aug. 13.—A nonstop dirigible flight around the world will be attempted by the Zeppelin dirigible balloon builders in Germany, according to a statement yesterday by Maj. Charles J. Glidden, an official of the Aero Club of America. He said the Zeppelin firm would make the attempt soon unless prevented by the Allies.

Great Profit for Organized Bands of Bootleggers.

[EXCLUSIVE DISPATCH.]

DETROIT, Aug. 13.—Profits of $100,000,000 will be made by organized bands smuggling rum from Canada to Detroit by the end of the year, according to local estimates. It is said that for every resident of the border cities with a population of 50,000 approximately ninety-five gallons of liquor will be shipped to the district.

Prevailing prices a case on both sides of the river today are:

	Canada.	U. S.
Whisky	$29	$ 85
Scotch	$42	$110
Gin	$36	$100

BELA KUN, COMMUNIST, REACHES PETROGRAD.

[BY CABLE AND ASSOCIATED PRESS.]

LONDON, Aug. 13.—Bela Kun, former Communist dictator of Hungary, has arrived at Petrograd, says a wireless from Moscow.

He was sent to Russia by Austrian authorities. While en route through Germany he escaped, but was recaptured.

EVERY MORNING IN THE YEAR. Los Angeles Times. The Times Building, First and Broadway.

$1.05 per Month { DELIVERED BY CARRIER } Single Copies, Daily 3c, Sunday, 10 Cents.

By Mail, in Postal Zones 1 to 4, inclusive: California, Arizona, Nevada, $12.60; Monthly, $1.05. In Zone 5, including Colorado, Idaho, Montana, Oregon, Washington, Yearly, $14.00; Monthly, $1.50. In Zones 6 and 7, United States, Canada and Mexico, Yearly, $18.00; Monthly $1.50.

Entered as second class matter, December 4, 1891, at the Postoffice at Los Angeles, under the Act of March 3, 1879.

SATURDAY MORNING, AUGUST 14, 1920. Vol. XXXIX. No.

ROOSEVELT IS ON WAY WEST.

Democratic Vice-Presidential Candidate Talks Food.

Former Local Problems Now Are World-Wide.

Hit and Miss Methods Must Come to End, He Asserts.

[BY A. P. DAY WIRE.]

MINNEAPOLIS, Aug. 13.—Franklin D. Roosevelt, entering the Northwest today on his campaign trip to the Pacific Coast, urged that the food supply of the country be placed on a national or international basis.

Mr. Roosevelt promised that if a Democratic administration is returned to power "we shall view these problems in the large."

Referring to remarks attributed to Senator Harding that the "tariff issue is a prominent feature of his campaign," Mr. Roosevelt declared the tariff issue was taken out of politics seven or eight years ago "to everybody's satisfaction."

ONLY SURFACE SCRATCHED.

"We have only scratched the surface of successful national governing. We can never go back, for instance, to the days of a billion-dollar Congress," he declared.

"Problems that once were local and could be handled locally today have become national and international.

"Twenty-five years ago what you were doing in the Northwest with your crops and your live stock was not of very great importance to people in the East or to people in other lands. Today the national government must interest itself more and more in this problem of food production and distribution.

MUST IMPROVE SYSTEM.

"So with questions like that of the food supply of the nation we recognize that vast improvement can be made in the existing system. We recognize that the conditions of farm life must be made even more attractive than they are now in order to increase production.

"That means better roads and more comforts on the farm. It means better transportation facilities for the farm products. It means better marketing facilities. It means also a thorough study of the needs of the consumers.

"My plea," Mr. Roosevelt continued, "is that in these matters we become more nationally minded. The World War has shown us that this piece-meal, hit or miss method must end."

WEEGHMAN BANKRUPT.

[BY A. P. DAY WIRE.]

CHICAGO, Aug. 13.—An involuntary petition in bankruptcy against the Charles Weeghman Company, which operates a chain of restaurants, was filed in the Federal District Court yesterday. The three petitioning creditors scheduled claims of $12,000. A petition, filed Tuesday by creditors, who charged that big losses in baseball ventures had made Charles Weeghman, head of the company, insolvent, was denied in the Circuit Court. The court held that there was insufficient evidence to appoint a receiver.

MAY TIGHTEN RESTRICTION

Department of Justice Close Eye on Border.

Increased Activity of Runners Responsible.

May Request More Troops Near Tia Juana.

Vastly increased activities of gun-runners, believed to be arming munitions of war to the [illegible] forces in Lower California, result in tightening of restrictions along the border, it was learned yesterday by Department of Justice agents.

It was also intimated that a request may be made to the United States military authorities for additional troops in the event [illegible] cent to Tia Juana.

MAY AUGMENT TROOPS.

Some of the American troops now stationed at Calexico, [illegible] from Mexicali, may be transferred from that station to the border near San Diego, to augment the work of immigration and customs inspectors, who are now said to be doing double duty in an effort to stop carrying of guns and munitions across the border.

Reports received Asst. U. S. Attorney Thomas Green yesterday that [illegible] pounds of black powder, 500 cartridges, was discovered concealed in the bed of a dry creek between San Diego and Tia Juana.

It was thought that the powder and ammunition [illegible] have been carried across the border because of the wide open country which it is now said [illegible] upon immigration and customs inspectors to watch.

Mr. Green will leave this Monday for San Diego to prosecute the case against Francesco [illegible] recently arrested there for attempting to smuggle five rifles across the border into Mexico.

RIFLES ON ICE.

Jaime was driving an automobile between San Diego and Tia Juana when arrested. The immigration and customs officers who [illegible] handed him say they found the rifles packed in with the ice.

Because of the complications arisen Mr. Green will confer with Dan S. Kuykendall, immigration agent in charge at the border, to request army officials to assist [illegible] to the border.

While Mr. Green is in San Diego he will again request the [illegible] dealers in San Diego to stop the sales of rifles and other arms to Mexicans or others who intend to carry them across the border.

It was stated that [illegible] ers in Los Angeles had not [illegible] strictions, but San Diego [illegible] far, had not so limited the [illegible]

MEXICAN CONSULS TO VISE ALL PASSPORTS

[BY A. P. NIGHT WIRE.]

MEXICO CITY, Aug. [illegible] instructions to Mexican Consuls [illegible] regarding them to refuse to vise passports of citizens of certain [illegible] Consuls here have received [illegible] accommodations to [illegible] sons have been granted [illegible] to Dr. Bidalco of the Mexican [illegible] fice.

He declares that Mexicans [illegible] in Spain have received [illegible] not to vise passports of [illegible] documents.

Edison's Wizardry in Re-Creating Music

was demonstrated to the amazement of a large audience at Elks' Hall, Pasadena, Friday night, when the famous Edison tone test was given under auspices of Fitzgerald Music Co.

GLEN ELLISON

Celebrated Scotch Baritone

sang in direct comparison with

The NEW EDISON

proving to all present that there is not the slightest difference between the voice of the living artist and a New Edison RE-CREATION. The New Edison is the only phonograph in the world that has ever proved equal to such a test.

FITZGERALD MUSIC CO.

HILL STREET AT 727-729

GLEN ELLISON will appear in another Edison Tone Test Thursday Night, Aug. 19th, at Fitzgerald's. Secure complimentary tickets from Fitzgerald Music Co.

ngeles Times
ing, First and Broadway.
T 14, 1920. Vol. XXXIX. No.

MAY TIGHTEN RESTRICTION

Department of Justice Ke... Close Eye on Border.

Increased Activity of G... Runners Responsible.

May Request More Troops ... Near Tia Juana.

Vastly increased activities ... gun-runners, believed to be ca... ing munitions of war to the C... forces in Lower California, may ... sult in tightening of restricti... along the border, it was intima... yesterday by Department of J... tice agents.

It was also intimated that a ... quest may be made to the Un... States military authorities for ... tional troops in the section a... cent to Tia Juana.

MAY AUGMENT TROOPS.

Some of the American tr... now stationed at Calexico, s... from Mexicali, may be transfe... from that station to the border ... near San Diego, to supplement ... work of immigration and cust... inspectors, who are now said to ... doing double duty in an effort ... stop carrying of guns and ammu... tion across the border.

Reports reached Asst. U. S. A... Thomas Green yesterday that ... pounds of black powder, and ... cartridges, was discovered concea... in the bed of a dry creek bet... San Diego and Tia Juana.

It was thought that addit... powder and ammunition ... have been carried across the ... der because of the wide stretch ... country which it is now thought ... upon immigration and custom ... spectors to watch.

Mr. Green will leave this ... Monday for San Diego to pers... the case against Francesco Ja... recently arrested there for alleg... ing to smuggle five rifles across ... border into Mexico.

RIFLES ON ICE.

Jaime was driving an ice w... between San Diego and Tia J... when arrested. The immigr... and customs officers who ap... hended him say they found ... rifles packed in with the ice.

Because of the condition that ... arisen Mr. Green will suggest ... Dan S. Kuykendall, immigr... agent in charge at the borde... request army officials to send ... to the border.

While Mr. Green is in San ... he will again request the hard... dealers in San Diego to re... sales of rifles and other arms ... Mexicans or others who might ... try them across the border.

It was stated that hardware ... ers in Los Angeles had simil... restrictions, but San Diego dealers ... far, had not so limited their ...

MEXICAN CONSULS TO VISE ALL PASSPO...

[BY A. P. NIGHT WIRE.]

MEXICO CITY, Aug. 13.— ... instructions to Mexican Consu... recting them to refuse to vis... ports of citizens of countries ... Consuls here have refused ... accommodations to Mexican ... gers, have been canceled, ... to Dr. Hidalgo of the Foreign ... fice.

He declares that Mexican Co... in Spain have received instruc... not to vise passports or ... documents.

Harris & Frank
437-443 SPRING, NORTH OF 5TH

20% REDUCTION!

An unusual opportunity!

TO SAVE MONEY AT OUR OVERSTOCK CLEARANCE SALE

20% reduction on everything in every department, with the exception of a few nationally advertised articles.

STORE OPEN UNTIL 6 P. M.

Harris & Frank
437-443 SPRING, NORTH OF 5TH

THIS IS A REAL ECONOMY EVENT

CANNARD'S FUTRELIEF
The Healing Foot Lotion
Everybody Knows That

How quickly it relieves and heals tired aching, BURNING FEET. If you don't, try it and convince yourself FUTRELIEF takes the pain out of corns, bunions and callouses. It makes your FEET feel glad. On sale at

ALL SUN DRUG STORES
THE AMERICAN DRUG CO.
And All Other Independent Drug Stores
Satisfaction Guaranteed
Sent by mail prepaid for 50c. Address
Dr. B. Cannard
Suite 311 Haas Bldg., 7th and Broadway, Los Angeles, Cal.
Office Treatments 10 a.m. to 5 p.m.

DEMAND
BRADFORD'S
TABLE QUEEN
BREAD

WATCHES MONTGOMERY BROS. Jewelers 4th and Broadway

... BULLETINS.

[BY A. P. DAY WIRE.]

... Aug. 13.—State ... 443,983; in... or 2.9 per cent. ... 84,876; increase, ... per cent. ... 19,382; increase, ... per cent. ... 15,873; increase, ... per cent. ... 18,396; incorporat...

... SEIZED LIQUOR.

[BY A. P. DAY WIRE.]

... Aug. 13.—Automo... confiscated by pro... officers as the ... on Connecticut ... summer have ... and a half dol... of Thomas Mc... of this district.

MEXICAN OIL EXPORT DUTIES ARE REDUCED.

[BY A. P. DAY WIRE.]

MEXICO CITY, Aug. 13.—The base price of petroleum upon which Mexican export duties are based has been reduced from $2.18 per barrel, the New York price minus freight, to $1 per barrel at Mexican ports, according to Manuel Padres, Undersecretary of the Treasury.

This reduction would apply from March 1 to June 1, 1920.

FIRE DESTROYS TOWN.

[BY A. P. DAY WIRE.]

CHICO, Aug. 13.—The last remaining buildings of the little town of Vina, north of Chico, which was built by the late Leland Stanford when he purchased the Stanford ranch, were destroyed by a fire yesterday. Three weeks ago a fire destroyed the greater portion of the town.

HARDING GIVES ANSWER TO COX.

Senator Talks to the Ohio Editorial Association.

"Looking Backward" May Clear Vision for Future.

Faith in Standards of Other Days is Declared.

[BY A. P. DAY WIRE.]

MARION, Aug. 13.—Replying in a speech today to charges that the Republican party is "looking backward," Senator Harding declared that, although the future held promise of new achievements and progress, it would not do for the nation to forget the lessons of the past.

Without referring directly to the acceptance speech of Gov. Cox, the Republican nominee repeated criticisms of his party made in that speech, and replied that if to remember the teachings of the fathers of the republic was to live in the past, then he was "happy to drink of the past for my inspiration for the morrow."

The Senator's address was made before the Ohio Republican Editorial Association. In it he took occasion to speak for a forest policy that would insure an adequate domestic supply of print paper pulp and fill other home demands. He also advocated an editorial policy "not partisan, but patriotic."

"BOOKING BACKWARD."

"I suppose some people will say I am 'looking backward,'" said Senator Harding, after declaring his faith in old-time standards of patriotism and morality. "But if we may look backward to clear our vision we may look forward more confidently.

"Something has been said lately about looking to the sunrise of tomorrow—not the skyline of the setting sun. In the horizon of Republicanism there is no mirage to lure the American caravan, but we mean to go securely on, over the proven routes of triumph.

NEWS PRINT PROBLEM.

"There is a temptation today to blend shop talk with politics, because I know how intimately you are thinking of the problem of news print, the cost of which has added so excessively to the expense account of every newspaper. Men speak of immediate relief, but the problem is too big for that.

"Permanent and ample relief must come by going to the underlying causes.

"It is obvious that we must have a forest policy which shall make us self-reliant once more. Forest conservation is a necessary accompaniment to printing expansion, and a matter of common concern to all the people.

"Three-fifths of the original timber in this country is gone and there are 80,000,000 idle acres in which we ought to be growing forests for the future."

ONE GREAT SERVICE.

"But I want to turn your thoughts to a service in our columns. There is one service for the American press, not partisan, but patriotic, for which there is a call today. America needs a baptism in righteousness and a new consecration in morality.

"Call it reaction if you like, we need the old standards of honesty; the lofty standards of fidelity. If I could call for but one distinction, I would like ours to be known as an honest people. We need the stamp of common, every day honesty, everywhere.

"If governments and their diplomats in Europe had been honest, there would have been no war. If everybody concerned had been rigidly honest peace might have followed the armistice within ninety days. If we could only be genuinely honest with one another, we could put an end to industrial and social unrest, and if we were only honest with God, we would become a moral and religious people again.

"No one agency can render a greater service in holding to the charted way than a conscientious and patriotic American press. But it must remain free; utterly free, along with freedom of speech, freedom of religious belief and the freedom of righteous pursuit. It must be honest and it ever must be rejoicing in American nationality, which is our priceless possession."

EXTRACT BULLET FROM VENIZELOS'S SHOULDER.

GREEK PREMIER SHOT BY COUNTRYMEN OUT OF DANGER, SURGEONS REPORT.

[BY CABLE AND ASSOCIATED PRESS.]

PARIS, Aug. 13.—Premier Venizelos of Greece, who was wounded here yesterday when fired upon by two young Greeks, spent a good night in a hospital and is in no danger, it was announced today.

The bullet, which lodged in his left shoulder, was extracted this morning. Attending physicians issued this bulletin:

"A ball, which was broken into four parts and lodged in the muscles of the rear wall of the armpit, has been extracted under the X-ray. The condition of Premier Venizelos is very satisfactory, but absolute rest is necessary."

It was expected that the Premier will be able to leave the hospital in about three days.

Georges Thyriakis and Apstolos Iserppis, his assailants, acted through purely personal motives, according to the Greek Legation. After the fall of former King Constantine they were removed from the Greek army and navy by the Venizelos government because of their open pro-German sentiments, it is said.

Police officials have found documents in Greek, German and French in the men's rooms.

LAMBS SELL FOR LOW PRICE IN ST. LOUIS.

[BY A. P. NIGHT WIRE.]

ST. LOUIS, Aug. 13.—Lambs sold here today for the lowest price in four years. Prices have dropped steadily recently and the top today was $11.50 per hundredweight. In 1917 and 1918 the price of lambs ranged from $16 to $20.

Small demand in the East, due to the offerings there of dressed lambs, shipped from New Zealand, was ascribed as the cause of the decline.

NAB BOLSHEVIK GEM SMUGGLER.

Had Hundred Diamonds for "Comrade" Martens.

Are Believed Part of Jewels of Former Czar.

Self-Styled Soviet "Ambassador" Makes Denial.

[BY A. P. NIGHT WIRE.]

WASHINGTON, Aug. 13.—Traffic by Bolshevist agents in precious stones supposed to be part of the famous jewels of the Russian royal family has been unearthed by Federal authorities.

One hundred and thirty-one diamonds found on Neils Jacobsen, a Swedish sailor, by customs officials in New York, July 23, it became known today, were inclosed in a package addressed to "Comrade Martens." Federal officials began an investigation which they declare has definitely connected Ludwig Martens, self-styled soviet Ambassador to the United States, with the traffic.

Jacobsen, officials said today, identified a photograph of Santeri Nuorteva, former secretary of Martens, as the person to whom previous packages had been delivered.

Introduction of the alleged evidence of traffic in precious stones at the hearing in the deportation proceedings against Martens, resulted in postponement of further hearings until August 30 to enable Martens to obtain evidence to refute the charges.

Begun six months ago, the smuggling is described by government officials as the most perfectly organized courier service between soviet agents abroad and the United States yet discovered.

Inclosed about the diamonds seen from Jacobsen, whom ... exonerated from complicity ... illegal proceedings, was a ... of Communist literature, ... an appeal of the executive committee of the Third Internationale at Moscow to the I.W.W.

MARTENS MAKES DENIAL.

[BY A. P. NIGHT WIRE.]

NEW YORK, Aug. 13.—Considerable mystery surrounded seizure of the diamonds here July 23. At that time their worth was estimated at $50,000 by customs officials. Jacobsen professed himself ignorant of the identity of persons who had entrusted him with the jewels and declared he did not know to whom they were to be diverted.

Martens today indignantly denied that they were addressed to him, to be used here for financing Bolshevik propaganda.

REPUBLICAN EDITORS ASKED TO MEET HERE.

SOUTHLAND CONFERENCE WILL FOLLOW GET-TOGETHER IN BAY CITY.

[EXCLUSIVE DISPATCH.]

SACRAMENTO, Aug. 13.—A conference of Republican editors of Southern California will be held in Los Angeles, following the conference of Republican editors of the northern part of the State, to be held in San Francisco on the 28th inst., to further the interests of Senator Harding in California. This announcement was made today by State Controller John S. Chambers, who called the conference in San Francisco at the request of Will H. Hays, chairman of the Republican National Committee.

It was the original intention to hold only the one conference, but Mr. Chambers has received so many requests from southern editors, who will be unable to attend the San Francisco gathering, to formulate plans for furthering the campaign for the Republican Presidential standard bearer in California, that he decided to call a conference in Los Angeles at a date yet to be set.

"In approving the call for the San Francisco conference," said Chambers, "Many of the editors expressed themselves in no uncertain terms. Most of them state they have had enough of the Wilson administration and that Cox is simply a Wilson edition. The editors appear to be unusually interested in the coming campaign and I believe the conference will result in putting considerable life into the battle in California."

SUNSET HOMES MAY BECOME A REALITY.

MINNESOTA COMMISSION FINDS 100,000 AGED PEOPLE ARE NEEDING HELP.

[EXCLUSIVE DISPATCH.]

ST. PAUL, Aug. 13.—If the recommendation of a State commission, headed by Charles E. Vasaly, receives favorable consideration by Gov. Burnquist and the Legislature, "County Sunset" homes for aged people will be established throughout Minnesota. The commission named to investigate the number and conditions of people unable to support themselves reports that approximately 100,000 in Minnesota will be eligible for the homes.

Briefly, the plan provides that all persons 65 years old or over, who are unable to support themselves may be received into these homes on payment of $750. The homes are to be established by counties and will be in charge of commissions comprised of four persons.

The plan also provides that both man and wife may enter such homes. The State will pay one-half of the building cost and maintenance, the balance to come from the county and individuals in the institutions.

AMERICAN MATERIALS ROT ON JAP WHARVES.

[EXCLUSIVE DISPATCH.]

SAN FRANCISCO, Aug. 13.—Millions of dollars worth of American merchandise is rotting and rusting upon the wharves and freight boats in Japan because consignees have either refused or neglected to accept their shipments, according to H. C. Guild, who returned from Japan yesterday.

Guild says that the Japanese merchants are like children; that they will order thousands of dollars worth of goods from American agents, which goods they never had any intention of accepting and for which they are unable to pay.

Pasadena Furniture Co. 10 Floors—in a Location that Enables Us to Sell for Less Pasadena Furniture Co.

Wickercraft

This fine reed furniture has been manufactured and sold in Pasadena for the past ten years. Many beautiful homes in Southern California are furnished wholly or in part with it.

Because the demand for it became so great, the manufacturers decided to devote their entire effort to the rapidly growing wholesale business.

So they turned over their retail business to the Pasadena Furniture Company and here you will find all the newest and best Wickercraft models to select from as fast as they are produced and here you may obtain pieces made up to your special order and decorated in an exclusive way.

Under the Pasadena's low overhead selling plan, Wickercraft will be sold at the low margin of profit formerly maintained by the factory.

If you seek reed furniture of the better sort at reasonable prices you will find it here.

Half Price Clearance of Fibre Furniture

Some very fine fiber furniture that must be disposed of to make room for our big Wickercraft showing has been placed in our window at exactly HALF PRICE. A splendid opportunity to save on really desirable merchandise.

83-91 N. Raymond Ave. Pasadena Furniture Co. Phone Colorado 8200

Store Open Until Noon Today

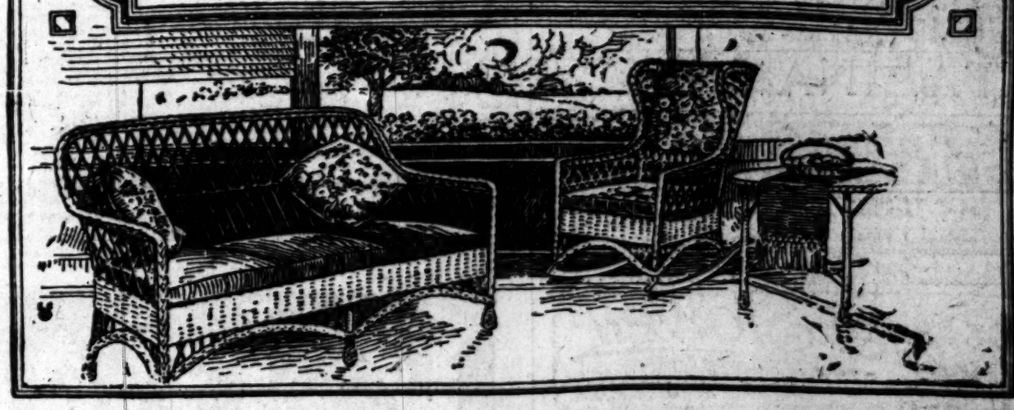

Keep the Good in

Puritan Ham

To get ALL of the good out of good ham you should keep all of the good IN.

Parboiling to remove excess salt also removes flavor.

Puritan Ham is a mild cure—there is no excess of salt; but there is an abundance of flavor—sweet, mild and mellow. Keep it there—do not parboil Puritan before frying or broiling.

FREE Puritan Recipe Book
We have prepared a very unusual recipe book which gives many new ideas in the preparation of Ham and Bacon, and many old ways made new and better by better methods. It's free. Send for it. Address
The Cudahy Packing Co.
Puritan Dept.
111 W. Monroe St.
Chicago

"The Taste Tells"
THE CUDAHY PACKING CO.
Made in Los Angeles
803-811 Macy St.
Telephones: Broadway 5160; Home 10296.

Don't let a poor skin keep you from employment

That eruption on your face, neck or hands may not be serious, but it stands in the way of your business and social success.

Why don't you get rid of it with RESINOL? A few days' use of this mild, healing ointment and you will be surprised at the improvement.

It is pure and harmless, easy to use, and costs little. At all druggists.

Resinol

TARZAN THE UNTAMED

Your summer vacation isn't complete until you have read this latest and most thrilling of the "Tarzan" books.

By EDGAR RICE BURROUGHS
At all Bookstores
A. C. McCLURG & CO., Publishers

Brock and Company
DIAMONDS
439 - - - BROADWAY

WE CURE PILES, FISTULA
And All Rectal Diseases Without an Operation

For twenty-five years we have been curing diseases of the rectum and lower bowel. During that time our experience has enabled us to develop a method that is superior.

ASK THEM:
Rev. Wesley K. Beans, Phone 72684, Los Angeles, Cal.
DR. J. E. LANDIS, 1605 West Lewis St., San Diego, Cal.
REV. C. O. ROLB, 695 N. Anton St., Pomona, Cal.

SEND FOR OUR FREE BOOKLET

Drs. C. H. White and C. C. Wainwright
Rectal Specialists
106 W. Third St., Los Angeles. 832-834 Wesley Roberts Bldg.

PUBLIC SALE OF CHOICE HIGH GRADE HOLSTEIN COWS AND HEIFERS
MONDAY, AUGUST 23, 1920.
30 HEAD OF SPLENDID INDIVIDUALS.
This offering will comprise a select lot of young cows, springing heifers and bred heifers.
The cows are mostly fresh and milking heavy; they are young, in good condition, and will appeal to you as a mighty fine lot.
The heifers are as choice a lot as we have ever owned; they carry good size and are chock full of quality; they are bound to make heavy producers. Many of them are springing now.
The entire offering tuberculin tested and acclimated.
I positively guarantee that no outside I will be very glad to have you look over the offering previous to the sale, at my farm, one-half mile east of Lugo Station, on the Santa Ana car line, just east of Lynwood.
Make it a point to attend this sale; you will not be disappointed.
Remember the date, Monday, Aug. 23.
Sale called promptly at 10 o'clock a.m. at Rhoades & Rhoades' Sales Pavilion, Clearwater. Free lunch at noon.
E. W. BADGER, Owner.
Rhoades & Rhoades, Aucts. Regular terms.

The Times Free Information Bureau
619 South Spring Street

THE TIMES FREE INFORMATION AND RESORT BUREAU is for the accommodation and benefit of persons seeking interesting routes of travel, desirable hotels and rest, recreation and recuperation at the seashore or in the mountains.

Particulars are furnished by competent attendants and by correspondents to the general public regarding rates and attractions of railroad and steamship lines, hotels and pleasure and health resorts. Descriptive circulars and transportation literature are kept on hand for inspection and distribution. This service is absolutely free. Literature may also be obtained at the New Times Building, Broadway at First street.

PERSONS CONTEMPLATING VISITING LOS ANGELES ARE PRIVILEGED TO HAVE THEIR MAIL ADDRESSED TO THE BUREAU.

Resorts

FIVE MOTOR BOULEVARDS DIRECT

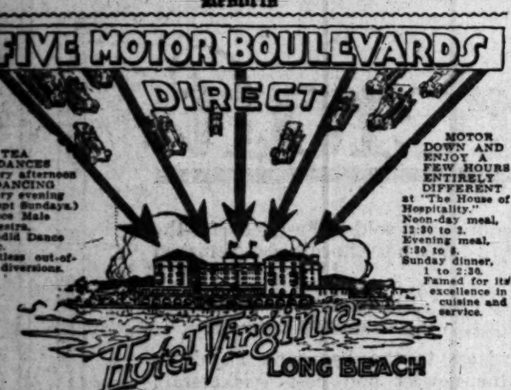

CAMP CURRY-YOSEMITE

—nearest points of interest—sports in season, entertainment and hospitality. Rates, $4 per day (in tents.) $6 (in bungalows.) American Plan. For Reservations, folders and stereo rates apply
CAMP CURRY OFFICE, 628 S. Spring St.

MT. WILSON ELEVATION 6000 Feet

Three hours from heart of city to summit. Hotel and bungalows. Strain's Camp, housekeeping tents, reasonable rates, wonderful scenery on mountain auto road. Open to public for private machines. Daily stages leaving Los Angeles Union Bus Station at 9 a.m.; Pasadena, 64 E. Colorado, 10 a.m. For reservation phone Fair Oaks 34-P-3; Pook-Judah, Main 1790.
W. E. CORY, Manager.

YE ARCH BEACH TAVERN, ARCH BEACH, CAL.

One mile south of Laguna Beach; modern hotel, open winter and summer, good beds; meals. Rocky and sandy beach of great scenic beauty and grandeur. Good fishing. Crown stage from Santa Ana to Laguna Beach. Taxi to Tavern. Rates: A. P., $4 and $5 day; $18 to $28 week. Write YE ARCH BEACH TAVERN, Laguna Beach, Cal., or Phone West 4432, or Times Information Bureau.

VENICE Blonde Baby Dolls vs. Black Haired Beauties Parade SUNDAY, AUGUST 15th

BEVERLY HILLS HOTEL and BUNGALOWS WHERE COOL TEMPERED SEA BREEZES BLOW —A Paradise for the lover of sports in the out-o'-doors. Phone 46304 for accommodations.

SEVEN OAKS In a land of flowing mountain streams and green meadows. Address Manager Seven Oaks, Redlands, Cal.

CAMP BALDY —the premier Mountain Resort of California. Again under the management of the McCulloch family. Information free. Camp Baldy Co., Camp Baldy, Cal.

CATALINA Sunset Apts. on Ocean Front—and Matheweon. Cottages, new, plenty of room, at reasonable rates. Address J. E. Matheweon, Avalon, Cal.

Low Rates and every comfort at **Ye Alpine Tavern Mt. Lowe** 2 hrs. from Los Angeles by Pacific Electric.

Sunland Hotel New open. Rooms furnished or unfurnished. Suites or single. Best place in Sunland. Special Sunday dinners. Transients accommodated. Phone Sunland 25

Los Angeles Hotels

Hotel Stowell
412-416-418 SOUTH SPRING ST.
MODERN FIRE PROOF. EVERY ROOM WITH PRIVATE BATH
CAFE OF POPULAR PRICES IN CONNECTION
"Best eats at the Stowell"

A SOLUTION OF THE HIGH COST OF LIVING— **ROSSLYN HOTEL!**
BREAKFAST, 35c TO 75c; LUNCH, 50c; DINNER, 75c.

City Restaurants

ORIGINAL **CAMPI'S** PHONE 12933
GENUINE ITALIAN & FRENCH DINNERS 600 NORTH SPRING STREET IN THE LATIN QUARTER NEAR THE MISSION. 70 Cts.

Superb Routes of Travel

Weisbaum Personally Conducted Golden State Auto Sight Seeing Tours

To Riverside and Redlands, going via Valley Boulevard and returning via Foothill Boulevard, making stops at Ontario, also on top of Mt. Rubidoux and the Glenwood Mission Inn at Riverside and a tour through Smiley Heights in Redlands. Leaving daily at 9 a.m. from 455 S. Main St., Rosslyn Hotel. Return 6 p.m. Make your reservation a day or two in advance. Phone 14244 or 60911. Ask for Golden State. Fare $5.00. War Tax 40c round trip.

Steamships

CATALINA—ONE DAY TRIP

Round trip Los Angeles or Catalina and return, $4.50 including luncheon and ride on Glass Bottom Boat
Leave Los Angeles, P.E. Sta., 9.00 am daily, returning 7.15 pm
Leave Los Angeles, P.E. Sta., 3.00 pm daily except Sunday, also.
Tickets, 104 P. E. Bldg., 6th and Main. Phone Pico 26
(Schedule subject to change)

TRAVEL BY STEAMSHIP via ADMIRAL LINE
Berth and Meals included in all fares.
S. S. GOVERNOR
SAILS SUNDAY, AUGUST 15, FOR SAN FRANCISCO
SEATTLE, TACOMA, VICTORIA
And All Pacific Northwest Points.
OTHER SAILINGS EVERY SUN., TUES., WED., THURS.
San Diego Daylight Trips Mon. and Wed. $3.50
MEXICO
CENTRAL AMERICA
S. S. CURACAO Sails Wed., Aug. 25
ALASKA EXCURSIONS
Through Tickets via San Francisco and Seattle to All Eastern Points.
THE ADMIRAL LINE
Ticket Office Cor. 6th & Spring (Alexandria Hotel)
Telephones: Main 7393 or 13332.
Long Beach Office, 116 W. Ocean Ave.

I. M. M. LINES
International Mercantile Marine Co.

AMERICAN LINE
N. Y.—Cherbourg—Southampton
Philadelphia ..... Sept. 4, Oct. 2
New York ... Aug. 21, Sept. 18, Oct. 16
St. Paul .... Aug. 28, Sept. 25, Oct. 23
New York—Hamburg
Manchuria ... Sept. 11, Oct. 23, Dec. 4
Mongolia .... Sept. 25, Nov. 6, Dec. 18
Phila.—Queenstown—Liverpool
Haverford .... Sept. 3, Oct. 16, Nov. 24

RED STAR LINE
N. Y.—Southampton—Antwerp
Kroonland ..... Sept. 18, Oct. 23
Lapland .... Aug. 21, Sept. 25, Oct. 30
Finland ..... Aug. 28, Oct. 2, Nov. 6
Zeeland ..... Sept. 4, Oct. 9, Nov. 13

WHITE STAR LINE
N. Y.—Cherbourg—Southampton
Adriatic ..... Sept. 15
OLYMPIC Aug. 28, Oct. 9
Sept. 18, Oct. 30
N. Y.—Queenstown—Liverpool
Mobile ..... Aug. 21, Sept. 25, Oct. 30
Celtic ..... Aug. 28, Oct. 2, Nov. 6
Baltic ..... Sept. 4, Oct. 9, Nov. 13
Cedric ..... Oct. 16, Nov. 20
New York—Azores—Gibraltar
Naples—Genoa
Canopic ..... Aug. 21
Cretic ..... Sept. 14
Offices—550 Market St., San Francisco or Local Agents.

HARDING MEETS FELLOW EDITORS

Following Talk, Shakes Hands With Friends.

John Hopley of Bucyrus Sees Success at Polls.

Recalls Day When Newspaper Men Met McKinley.

BY GEORGE McCORMICK.

[EXCLUSIVE DISPATCH.]

MARION (O.) Aug. 13.—During his long political career, Senator Harding has delivered nearly 1000 speeches in Ohio, speaking in every county.

Today he renewed acquaintences with Republican editors from all parts of the State at a conference here under the auspices of the Republican Association and the Harding-for-President Newspaper Club.

Following his address from the Harding front porch this afternoon Senator Harding shook hands and chatted with the editors.

Informally presenting Senator Harding to his fellow-editors, John Hopley of Bucyrus, consul at Liverpool during the McKinley administration, said:

"In 1896, some of those present today and the fathers of many of those who are here visited another of Ohio's great sons, the beloved William McKinley, at Canton, and on that occasion my respected father, on behalf of the Republican editors of Ohio, tendered their congratulations and best wishes.

A quarter of a century has passed and today that veteran editor's son, himself now almost a veteran, on behalf of his colleagues is here to wish you godspeed and success in the coming contest, and when November comes we will find, as we did in 1896, that Ohio has added another star to its Presidential constellation and that new star will be our friend and colleague, Warren G. Harding.

Notice! Coal Users!

Freight rates advance $1.50 per ton August 26. Save this freight by ordering your coal before above date. Call any fuel and feed dealer.

Steamships

AUSTRALIA
NEW ZEALAND AND SOUTH SEAS
Via Tahiti and Rarotonga
Mail and Passenger Service Every 28 Days
Union S. S. Co. of New Zealand
230 California St., San Francisco
or Local Steamship and Railroad Agents.

SOUTH AMERICA PER NAMBUCO-BAHIA, RIO DE JANEIRO, SANTOS, MONTEVIDEO & BUENOS AYRES.
Frequent sailings from New York by modern, fast and luxurious equipped passenger steamers.
Apply Company's office, 45 Broadway, N. Y.
or Thos. Cook & Son, 615 S. Spring Street. Tel. 62185.

WHITE FLYER LINE
TO SAN FRANCISCO.
San Francisco and Portland S. S. Co. to Portland.
AMERICAN TRAVEL BUREAU
317 S. Spring St. Tel. 62185.

COX NEUTRAL OVER LIQUOR.

Governor Declines to Comment on White Statement.

Democratic "Wet" Advocates Show Disappointment.

No Evidence of His Stand on Question is Seen.

[EXCLUSIVE DISPATCH.]

COLUMBUS, Aug. 13.—Gov. Cox again today indicated his determination to adhere to a policy of strict neutrality on the liquor issue.

When his attention was called to the statement of Chairman George White of the Democratic National Committee in New York, Wednesday, the Governor declined to make any comment or to signify his approval or disapproval in any way.

Mr. White has made the statement that Gov. Cox was not "a beer and light wine candidate," but a "law enforcement candidate," and that the wets could interpret that in any way they choose.

WETS DISCONTENTED.

Word reached Columbus today that "Mr. White's" statement had caused considerable discontent among the Governor's wet supporters, who thought it would seriously impair his chances of success in the large thirsty areas of the country.

Once before, when White told the country that the League of Nations would not be the chief issue of the campaign, it was made known that the Governor had not authorized any such statement, and he quickly repudiated it in his acceptance address.

But if he felt any dissatisfaction over White's statement on the alcohol question he was careful to permit no evidence of it to leak out.

It is probable that he will let the White statement stand and keep as quiet as he can about liquor all through the campaign.

GEN. WOODRUFF DIES AT BERKELEY HOME.

CAREER OF VETERAN OF TWO WARS AND INDIAN CAMPAIGNS IS ENDED.

[BY A. P. DAY WIRE.]

OAKLAND, Aug. 13.—Gen. C. A. Woodruff, 75 years old, U.S.A., retired, died this morning at his Berkeley home of heart failure after a prolonged illness.

Gen. Woodruff served as a youth in the Civil War, graduated from West Point in 1871, joined the Seventh Infantry during the Custer campaign and was wounded three times in the battle of Big Hole, when he was breveted for gallantry and then was made a captain.

Rising through the grades of major, lieutenant-colonel and to brigadier-general in 1903, the deceased in that year retired while serving as chief of commissary at the Presidio. Gen. Woodruff was also in the Philippine campaign.

The general was chief of commissary at the presidio, San Francisco from 1890 to 1895, and again in 1903.

GOLDEN STATE METHODS BEST.

Minnesota May Accept California Home Building Plan.

Seek Means of Curbing Profiteering by Landlords.

Gov. Lowden May be Asked to Call Legislature.

[EXCLUSIVE DISPATCH.]

ST. PAUL, Aug. 13.—In connection with the State investigation of rent profiteering J. H. Hay, deputy State Commissioner of Agriculture, suggested co-operative home building on plans which have been found beneficial in California.

Land in outlying districts or adjoining townsites are purchased jointly and divided into individual home sites.

By building co-operatively the cost of building will be greatly reduced, said Mr. Hay. He added some changes may be necessary in the present law to make the plan practicable, but he is convinced it offers a sure means of relief.

Mr. Hay, who is conducting an investigation of profiteering in rents, expects to formulate recommendations to the Legislature that will discourage profiteering and encourage home building.

PETITIONS POPULAR.

[EXCLUSIVE DISPATCH.]

CHICAGO, Aug. 13.—Two petitions asking Gov. Lowden to call a special session of the Legislature to take action toward curbing profiteering landlords are being signed by thousands of Chicago tenants.

Hundreds of renters flocked to City Hall today to affix their signatures to the petition drawn up by Ald. Brunell. On the North Side the petition of the Tenants' Protective Association is meeting with the approval of the flat dwellers. The petitions will be taken to Springfield a few days and laid before the Governor.

In the meantime, preparations are being made for a city-wide organization of tenants to be launched at a monster mass meeting Monday night. Officers of the North Side association have been besieged with requests from tenants of other sections to assist them in forming organizations to fight the landlords.

MARINE AVIATORS DIE IN ACCIDENT IN HAITI.

[BY A. P. DAY WIRE.]

WASHINGTON, Aug. 13.—Capt. Thomas L. Edwards, Baker City, Or., and Lieut. James G. Bowen, Baltimore, Md., both of the marine corps, were killed in an airplane accident at Mirebelais, Haiti, August 9, it was announced today at marine headquarters.

COSTS FIFTY PER CENT MORE TO BE BORN NOW

[BY A. P. DAY WIRE.]

NEW YORK, Aug. 13.—Reports of maternity hospitals today showed that since 1916 the average cost of stork visits has increased from $35.49 to $70.04.

Gim'me 5 CENT Cherry Flip BISHOPS

BOOST RATES ON EXPRESS 12.5 PER CENT.

Commerce Commission Allows Increase; Less Than Asked.

[BY A. P. DAY WIRE.]

WASHINGTON, Aug. 13.—An increase of 12.5 per cent in express rates was authorized today by the Interstate Commerce Commission.

Request of the American Express Company for increases averaging 25.16 per cent were found not justified by the commission with the exception that ... on milk and cream may be equalized with those applied by the railroad lines between the same points.

The 12.5 per cent increase does not take into consideration the increase in wages of approximately $30,000,000 a year recently awarded by the Railroad Labor Board.

The commission said no adequate basis had been found to support the request of shippers for the exception of certain commodities from the application of increased rates.

The increased rates may be made effective upon not less than one day's notice by the filing of schedules with the commission.

The 12.5 per cent increase, it was estimated, will add approximately $35,500,000 to the annual income of the American Railway Express Company.

CABLESHIP SAILS.

[BY A. P. DAY WIRE.]

MIAMI, Aug. 13.—British cableship Colonia, which had been chartered to lay a cable from Barbados to Miami, and which was not permitted inside the three-mile limit, has sailed for an unannounced destination, it was announced at the office of the British Vice-Consul.

AUCTION SALE
The Times is the Official and Exclusive Newspaper Advertising Medium for the Association.

AUCTION AUCTION
Beautiful Home — Piano, Victrola, Rugs, Etc.
Mon., Aug. 16, 9:30 a.m. 1618 S. Gramercy Pl.
Residence has 8 rooms, sewing room artistic chimney corner, outside cement porch, all manner of built-in features, garage—Lot 50x172.
Furniture is all good. Bedrooms are in bird's-eye maple, oak and mahogany; brass and iron beds. Dining outfit, dishes, 1847 Rogers' silverware, portraits. 9x12 tapestry and axminster rugs, 3 Oriental rugs, leather couch and set, livingroom furniture, Quick-Meal gas range, bookcases, Fisher upright piano, $250.00 Victrola. See Sunday Times for full description of goods. Sale positive; don't miss it.
STROUSE & HULL, AUCTIONEERS
325 Story Building—62705.
Members of the Los Angeles Auctioneers' Association.

AUCTION
Complete High-Grade Furnishings of 6-Room Bungalow
Saturday, August 14, 10 A.M.
At 1427 East 39th St. Hooper Ave. street car to 39th; half block east. Consisting of two seven-piece hand-decorated ivory and mahogany enamel bedroom sets, fumed oak library table; all leather and tapestry rockers; William and Mary dining set; white enamel breakfast set; 9x12 Axminster and Brussels rugs; fine curtains, bric-a-brac, refrigerator, side-oven; Garland gas range; aluminum cooking utensils; 2 only 9x12 linoleum, etc. Above goods are like new and will be sold without reserve.
MOXLEY & KEMP, Auctioneers. South 1393.

Baby in Pawn, Woman Passes Forged Checks.

[EXCLUSIVE DISPATCH.]

CHICAGO, Aug. 13.—Mrs. Clara Walter, a pretty young stenographer who is in the County Jail, charged with passing forged checks, told the jail matron today that she recently had been compelled to put her 2-year-old baby in pawn in order to escape the consequence of a previous misstep.

Mrs. Walters was accused of stealing a diamond ring, the property of Mrs. Maud Goodhue. She admitted that she stole the ring to buy clothing for the baby.

"Mrs. Goodhue told me she would keep the baby until I paid her $200, the value of the ring," said Mrs. Walters. "She gave me some papers to sign, which I afterward learned were adoption papers."

SACRAMENTO VISITED BY A COSTLY BLAZE.

[BY A. P. DAY WIRE.]

SACRAMENTO, Aug. 13. — Fire believed to have started in a roominghouse at Front and N streets here this morning resulted in the destruction of the rooming-house, the Sacramento Valley Seed Company Building, a saloon and the warehouse of the California Pine Box Distributors, all in the same block.

The wholesale grocery establishment of Hall-Luhrs and Company was saved by heroic work on the part of the fire department. The total loss was estimated in excess of $300,000.

AUCTION
HART and BALL
Los Angeles Furniture AUCTIONEERS
Real Estate, Livestock, Automobiles, Furniture and Merchandise.
We buy for spot cash; call on responsible.
1206 SO. FIGUEROA.
Phone 10000.

AUCTION
RHOADES & RHOADES
Expert Live Stock Auctioneers
Ben A. Rhoades and Harold B. Rhoades conducted in all parts of Los Angeles and adjoining States.
Office: 1361-2-3 S. Main St. Phone: Pico 254-000

ARTHUR J. KELLY
Expert Appraiser and Auctioneer
High-class art and Oriental furniture a specialty. Superior furnishings a specialty. Phone Broadway 1611.
329 S. HILL STREET
Member Auctioneers' Association

AUCTION
S. W. KOHN
The Reliable Auctioneer
Pays Highest Cash Prices for All Kind of Stores, Stocks and Fixtures. Auction Sales Conducted Everywhere.
PHONE VERMONT 6000

W. D WIGHT HAMILTON
General Auctioneer, 2000-05 Brockman Building.
Near 11th. Offices and household goods sale rooms, 1000 to 1008 Maple Ave. Phone Pico 1000. Will buy your household goods or handle them on consignments. Phone for appointment. Residence phone 62848. Member L. A. Auctioneers' Association.

KINEMA THEATER Grand at 7th — **STARTING TODAY**

We are permitted to see ourselves as we really are.
Need we then be afraid to approach too near real life for fear we will discover its weaknesses?
Beginning today you will see

THE MOST INTENSE DRAMATIC SEARCHING INTO THE MYSTERIES OF THE HUMAN HEART

"WHILE NEW YORK SLEEPS"

1920's giant cinemelodramatic entertainment

A GIGANTIC trinity of stories dealing with the lower, middle and upper classes of our present day social system, united with tremendous skill from the story by Thomas J. Fallon.

SPECIAL ADDED ATTRACTION
A Few Minutes with the Ziegfeld Follies
"ATOP THE NEW AMSTERDAM ROOF"
Introducing The Famous
COLORED JAZZ BAND
SINGERS AND DANCERS

KINEMA ORCHESTRA
NICOLA DONATELLI, CONDUCTOR

Doors open at 1 p. m. today
Extra Complete Performance at 10:15 Tonight.
UNUSUAL PRESENTATION
POSITIVELY ONE WEEK ONLY
Program Novelties of Screen, Music and Stage

ON SALES
Exclusive Newspaper Advertising Medium of the Association.
AUCTION
Piano, Victrola, Rugs, Etc
a.m. 1618 S. Gramercy Pl
m artistic chimney corner, cobble stone
in features, garage—Lot 80x178.
s are in bird's-eye maple, oak and mahog
ft. dishes, 1847 Rogers' silverware, good
r rugs, 2 Oriental rugs, leather couch, pa
al gas range, bookcase, Fischer upright
as for full description of goods. Good
ULL, AUCTIONEER
ry Building—62705.
Angeles Auctioneers' Association.
CTION
Furnishings of 6-Room Bungalow
August 14, 10 A.M.
ooper Ave. street car to 39th; half blo
n-piece hand-decorated ivory and
ak library table; all leather and auto s
ining set; white enamel breakfast set
; fine curtains, bric-a-brac, refrigera
aluminum cooking utensils; 2 sets
w and will be sold without reserve.
IP, Auctioneers. South 1260.
HART and HALL
Los Angeles Furniture
AUCTION Exchange
Real Estate, Livestock, Mer-
chandise, Furniture and House-
hold Goods
We Buy for SPOT CASH, call or correspond
1250 SO. FIGUEROA ST.
Phone 61354.
AUCTION
RHOADES & RHOADS
Expert Live Stock Auction
Rhoades and Harold R. Rhoades conducted in all parts of
and adjoining States.
Office:
1201-2-3 S. Main St. Los
Phones: Pico 576-3919
ARTHUR J. KELLY
Expert Appraiser and Auc
High-class art and Oriental rug
rior furnishings a specialty.
Broadway 1411.
828 S. HILL STREET.
Member Auctioneers' Associa
AUCTION
S. W. KOHN
The Reliable Auctioneer
Pays Highest Cash Price for
Kind of Stores, Stocks and Fix
Auction Sales Conducted Every
PHONE VERMONT 880
W. D'WIGHT HAMMO
General Auctioneer. 1023-25 South
Near 12th. Oldest and largest
house in the Southwest. Expert
branch of auction work. Watch
and attend the Big sales. Cash pr
on consignments. For all inform
no 62856, Member L. A. Auctioneers'

ITS TOUR BATTLEFIELDS.

Boys Having Good Time on European Trip.

See Paris from River Seine to the Louvre.

Back for United States at Olympic Games.

[BY A. P. DAY WIRE.]

NEW YORK, Aug. 12.—The American Legion left Paris yesterday for a tour of the battlefields and then will go to Antwerp to witness the opening of the Olympic Games before coming home.

They arrived in Paris three days ago in spite of the government embargo on automobiles, which they were carried in limousines of several large Paris hotels. As they stepped from the cars to greet their friends who had been waiting for them for hours, it was too good a chance to miss, and leaving their baggage on the sidewalk or in tight canvas bags, they found themselves in the way of—

OH, BOY!

Almost three strides and jumps and were stretched upon the soft white bedding, testing the softness of the pillow. The boys soon found that the French government knows how to entertain its guests.

This morning large busses were waiting on a sight-seeing tour through Paris. A few of the boys had had a little French and attempted to use it with the drivers.

SIGN LANGUAGE.

The majority tried to make themselves understood by signs and motions. It was certainly amusing to see the fellows struggling to make the French understand that they would like a drink of water or a cup of coffee.

From the top of the Eiffel tower one gets a view of Paris in a wonderful panorama and the American is thrilled at the sight of a miniature Statue of Liberty on the end of a small island in the Seine.

Visitors stood with wonder upon the marble steps in the Louvre and looked down upon the tomb of Napoleon. Many of the other places visited they will remember as long as they live.

SUFFRAGE NEAR RATIFICATION.

(Continued from First Page.)

know that seventeen Senators had voted favorably. They redoubled their cheers when the clerk shouted the total above the uproar.

It was necessary for the Speaker to call upon the sergeant-at-arms before the chamber could be quieted.

URGE FROM WILSON.

[BY A. P. NIGHT WIRE.]

WASHINGTON, Aug. 13.—President Wilson, in a telegram tonight to Speaker Walker of the Tennessee House of Representatives, urged favorable action on the Federal suffrage amendment by that body.

The President said: "May I not, in the interest of national harmony and vigor and of the establishment of the leadership of America in all liberal policies, express the earnest hope that the House over which you preside will concur in the suffrage amendment?"

PROPONENTS LEADING.

[BY A. P. NIGHT WIRE.]

RALEIGH, Aug. 13.—Ratification advocates held the advantage tonight in the North Carolina fight over ratification of the Federal suffrage amendment as a result of developments today, which included a special message by Gov. Bickett, urging ratification, and a favorable report on a ratification resolution by a Senate committeeman.

Although the victory of suffrage supporters in committee appeared overwhelming—a vote of seven to one for a favorable report being recorded—the action merely maras the beginning of an expected bitter contest.

ACCEPT INEVITABLE.

Declaring that women should have "the first right to speak when the issue is whether or not the would henceforth be ruled by reason and righteousness or by blood and iron," Gov. Bickett, in a special message today, called upon the North Carolina Legislature to accept "the inevitable and ratify the Federal woman suffrage amendment."

The Governor warned his Democratic friends that the most they would be able to do by defeating the ratification resolution would be to delay "for six months a movement you are powerless to defeat."

He urged them to accept it as the part "of wisdom and of grace," adding that within the period of a few months, "some other State will open the door and women will enter the political forum."

SUFFRAGE INEVITABLE.

"We may just as well realize, gentlemen," the Governor continued, "that this country is no longer an association of States, but a nation. Whatever a majority of the people of the nation want is going to be the supreme law of the land.

"There is another and far deeper reason for not delaying the movement we are powerless to defeat," he said.

"The big question that is going to be settled in the next six months is whether this nation shall enter an alliance with twenty-nine of the most powerful nations on earth for the purpose of forever delivering humanity from the burdens and horrors of war.

"On that question the women have a sacred right to be heard, for when cannon roar the women furnish the fodder."

Ratification of the Federal suffrage amendment was proposed in a resolution offered in the North Carolina Legislature today by Representative Williams of Caberrus, the Republican leader, immediately after the reading of the Governor's message.

WHITE PLEASED.

[BY A. P. NIGHT WIRE.]

NEW YORK, Aug. 13.—When told of the passage of the woman suffrage amendment by the Tennessee Senate today, Chairman White of the Democratic National Committee said:

"It is most pleasing to the Democracy of the nation to know that the Senate of the old Volunteer State of Andrew Jackson has ratified the suffrage amendment by such a tremendous majority.

"It is our confident hope that Tennessee, through its other great legislative body, will make good the pledge of the Democratic national platform, thus enfranchising the women of America."

FRANCO-BRITISH AFFAIRS BOILING

(Continued from First Page.)

ence in Germany's favor by repudiating the treaty, which brought Poland into being, and negotiating a new treaty with Germany and Russia.

Private conversations between Simons and important Socialist leaders in Berlin revealed that the Foreign Minister assured them the soviets would play Germany's game of nullifying the treaty if, in return, the Germans would employ sabotage on rolling stock of railways carrying munitions to the Poles.

Litvinoff asserted that if the soviet government set up at Warsaw can be influenced to renounce the Versailles Treaty and rectify the Germany-Poland frontier, they could make a new arrangement for the Danzig corridor.

Ramifications of the plot include a German-Russian commercial economic alliance and an entente with Austria. A Bolshevik agent now is in Vienna conferring with Chancellor Renner on this proposal.

Victor Kopp is carrying the concrete Teuton offers to Moscow to submit to Lenine and Trotzky.

Hark! From the Tomba.

Mrs. Blue Stockings: What are your favorite tales, colonel?

Col. Booze: Cocktails, madam. —[Edinburgh Scotsman.

STEVEDORES TO RESUME WORK.

Agree to Submit Demands to Arbitration.

Plan Legal Action to Punish Denver Strikers.

Explosives Under Rails Damage Car and Track.

[BY A. P. NIGHT WIRE.]

NEW YORK, Aug. 13.—Coastwise longshoremen, who have been on strike here since March 12, voted at a mass meeting tonight to go back to work Monday morning providing the steamship owners get rid of the nonunion workers they have employed.

They agreed to submit their demands, including a wage increase of 15 cents an hour, to arbitration, after they return to work.

TO PUNISH RIOT LEADERS.

[BY A. P. NIGHT WIRE.]

DENVER (Colo.) Aug. 13.—Legal action to punish the leaders of the mobs which were active last Thursday and Friday nights in connection with the strike of street car men was begun today, while union leaders were planning the establishment of a line of jitney busses to compete with street cars operated by nonunion workers.

According to A. H. Burt of Salt Lake City, international organizer of the union, tentative plans for the operation of 150 automobiles were made at a conference today.

Informations against nine men alleged to have been leaders of the mob which invaded the plant of the Denver Post a week ago last night, were filed today. The damage done to the Post plant is estimated at $25,000.

Police received reports of several bombs having been placed on car tracks today, but in only one instance did the explosions interrupt service.

As a result of the rioting during the strike, Denver's police force will be increased by 100 men as soon as the additional members can be recruited, it was announced today.

Gov. Oliver H. Shoup today refused a request from the Colorado State Federation of Labor, meeting at Pueblo, that he bring pressure to bear upon the Denver Tramway Company to cause discharge of nonunion workers and reinstatement of striking trainmen.

Explosives under the rails on the Stout street car line, damaged the track and crippled a car today. No one was injured. A switch at the stockyards was molested also. Police said it was the work of striking car men or sympathizers.

UNION BRICKLAYERS LOSE.

[BY A. P. NIGHT WIRE.]

SAN FRANCISCO, Aug. 13.—The lockout of union bricklayers, which had tied up brick construction work here the last few days, ended today when the men returned to work.

The lockout resulted from a dispute on the question of placing a union inspector on a job. The men returned under the same conditions that obtained before the lockout. The city has placed a union inspector on the project.

LOCAL UNIONS HIT.

[BY A. P. NIGHT WIRE.]

ALBANY (N. Y.) Aug. 13.—The International Typographical Union today voted down a proposition offered by New York City delegates which, if approved, would have given more control to subordinate unions in strike matters.

Resolutions favoring the exclusion of Japanese immigrants and the recognition of the Irish republic, also failed of adoption.

Kidnaped Boy is Found by Mother After 8 Months.

[EXCLUSIVE DISPATCH.]

ELGIN (Neb.) Aug. 13.—After a search of eight months, which led her through the principal towns of six States, Mrs. Letha Rudder of Leachville, Ark., today found her son, Avai Johnson, here.

Johnson was said to have been kidnaped from his home by a member of a traveling troup.

"I am so glad to get my boy back that I will not file complaint against the man," said Mrs. Rudder. "Although he enticed the boy from home, he treated him well."

Mrs. Rudder reached Omaha yesterday, short of funds. She had spent virtually all her money in the search.

During eight months the boy has been kept closely guarded, he told his mother.

SHOT THROUGH LUNG, SEATTLE MAN DYING.

VICTIM OF THUGS; TWO MEXICANS ARE HELD AS SUSPECTS.

[BY A. P. NIGHT WIRE.]

SACRAMENTO, Aug. 13.—With a bullet in his right lung and wounds in his left hand and thigh, Lester Moncrief, said to be a graduate of the University of Washington, whose home is in Seattle, is dying at the County Hospital tonight.

Moncrief was picked up on Front street at an early hour this morning. He said that he had been taking a walk around the city while waiting for a train for the north when suddenly assailed by two men, one of them a Mexican.

According to John Laur, a watchman, Moncrief ran from behind two box cars crying, "My God, I'm shot."

Sugar Situation Not to Improve in California.

[EXCLUSIVE DISPATCH.]

SAN FRANCISCO, Aug. 13.—No relief for the sugar situation is in sight, judging from the opening price on beet sugar as announced for this year's crop by the Spreckels Sugar Company.

The price is but 30 cents a hundred less than cane sugar.

In spite of the fact that the present crop estimates exceed that of last year by at least 35,000 tons, the ultimate consumer benefits nothing by the increased production.

The new crop will be placed on the market sometime next week, as the Spreckels mill at Madera started grinding last Monday and is expected to be able to deliver about 2000 bags daily by the first of this coming week. Unless cane sugar drops, this new crop will go on the market at $19.80 a hundred.

Supplies of beet sugar in California will be plentiful this year—considerably larger than last year. The new crop in the State will be about 35,000 tons greater than that for 1919, according to government reports, which place 1920 production at approximately 165,000 tons, as compared with 140,000 tons in round numbers last season.

Throughout the United States the forecast for beet sugar production is 1,005,500 tons, as compared with the 1919 yield at 726,500 tons. This with the increased cane sugar will bring the production of both kinds up to 320,000 tons over last year. Following is the report on the beet sugar crop in California issued by the State co-operative crop reporting service, which is conducted by Federal and State departments of agriculture:

The condition of sugar beets on August 1, this year, was 91 per cent of a normal, as compared with 53 per cent on the same date last year, and a ten year average of 89. The average yield of sugar beets in California per acre for the last ten years is about 9.4 tons.

CABINET WON'T RESIGN, SAYS PREMIER HARA.

[BY CABLE AND ASSOCIATED PRESS.]

TOKIO, Aug. 12.—Premier Hara declared at a meeting of the Seiyukai governmental party today that the Cabinet had no intention of resigning.

"There is no reason for its resignation," he added. "As attacks upon the ministry have been chiefly intrigues by the opposition."

Floods in Saghallen Island have destroyed crops, demolished 200 houses and caused thirty-seven deaths.

HALLER'S ARMY IS GIVING WAY.

(Continued from First Page.)

the shores of the Black Sea there is no change."

MEETS REDS TODAY.

[BY A. P. NIGHT WIRE.]

WASHINGTON, Aug. 13.—The Polish delegation appointed to meet Bolshevik envoys at Minsk will cross the front line tomorrow en route to the meeting place, an official cablegram to the Polish Legation today said.

The Polish representatives will include Undersecretary of Foreign Affairs Dombinski, chairman; Undersecretary Broniewski, a committee from the Diet and a military staff.

FRENCH PLEASED.

[BY CABLE AND ASSOCIATED PRESS.]

PARIS, Aug. 13.—The French government is sending a note to the United States expressing pleasure that the French and American views on the Eusso-Polish situation are "in complete accord," it was learned today.

The note, which is 300 words long and is signed by Premier Millerand, recapitulates the conclusions in the American note to Italy, saying that France "reaches an identical conclusion." It adds that France "never varied in her intention to support the principles so clearly formulated by the government of the United States."

FRENCH PRINCIPLES.

The French note says it was with these principles in mind that France recognized Gen. Baron Wrangel and decided not to approve the soviet's terms to Poland unless they conform with these principles.

It concludes that France is "happy to note once again the most thorough harmony between the sentiments animating the American and French peoples when there is at stake the future of civilization."

Premier Millerand says that France is "entirely in accord with the principles formulated" in the American note.

A copy was given Leland Harrison, secretary of the American Embassy.

Plans are under consideration for a renewal of the conference between Premier Lloyd George and Premier Millerand, it was learned today. It was said that others might also attend.

RUSSIA IS DIVIDED.

[BY CABLE AND ASSOCIATED PRESS.]

TERIJOKI (Finland, Russian Frontier) Aug. 11.—Development of the soviet government in Russia has been such that today the vast Russian territory is divided into three distinct sections in the attitude of the people toward Bolshevism.

In a recent 4000-mile trip from Vladivostok to the Finnish border, the Associated Press corespondent observed that soviet support diminishes with increasing distance from the capital at Moscow.

In the remote eastern section of Siberia the Bolsheviki admit failure to establish their system and are seeking to create a buffer state known as "the Far Eastern Republic." Siberia proper, from Irkutsk, the Urals, where eight months ago Bolshevism was welcomed as a relief from the Kolchak regime, is ready for another change to any betterment.

ORDERS ARE OBEYED.

Proceeding westward the traveler finds European Russia, like a great mobilized army in starvation circumstances and cursing the Reds, yet executing their orders passively.

The apportionment of food, as well as the relative proximity to the military headquarters, apparently is a vital factor in maintaining soviet support. En route through Siberia one hears stories that the peasants are refusing to plant their fields or raise a stock because of repeated requisitions.

From Samara, on the Volga, to Moscow, hundreds of miles of wheat fields at the heights of the harvest fete in July, were filled with countless aged peasants, women and children. Many of the reapers were women and children who came from Moscow and Petrograd declaring they had been promised a share in the crops.

NO AID FOR WRANGEL.

[BY CABLE AND ASSOCIATED PRESS.]

PARIS, Aug. 13.—France has not determined to aid materially Gen. Wrangel, the anti-Bolshevik commander in South Russia, as, according to an announcement from the Ministry of Foreign Affairs, Premiers Millerand and Lloyd George agreed at Hythe that such aid was not to be undertaken except in certain eventualities.

It is considered France will not act until after an exchange of views with Great Britain.

The Foreign Office today issued a denial that France had ever encouraged Poland to wage war with the Bolsheviki.

NO CONFERENCE PLANNED.

[BY CABLE AND ASSOCIATED PRESS.]

LONDON, Aug. 13.—It was officially stated today that no arrangements were being made for a meeting between Premier Lloyd George and Premier Millerand as a result of France's action in recognising Gen. Wrangel's government in South Russia.

"France has taken a stand and maintains it, and Great Britain has done the same thing," the Associated Press was informed. There is no need of a conference now. The tension today was considerably lessened."

PASQUALE HELD IN COUGHLIN ABDUCTION.

[BY A. P. NIGHT WIRE.]

PHILADELPHIA, Aug. 13.—Augusto Pasquale was held without bail to answer charges of kidnaping, burglary and extortion, in conection with the kidnaping of Blakely Coughlin, at a preliminary hearing today at Norristown. No testimony was taken.

CLASSIFIED LINERS.

RATES
Per Line, 1 time, 25c
Per Line, 6 times, or 12 words, 25 cents daily—50 cents Sunday.
Per Line, 26 times, or 52 words, 25 cents daily insertion. 50 cents Sunday.
Count 6 ordinary words (30 dots) to the line. Count groups of figures three to the word.
Initials, abbreviations and hyphenated words count as separate words.
Minimum space, 2 lines.
Terms cash in advance.
Ads may be phoned and charged to regular advertising accounts.
Ads may be changed or discontinued at any time.
Ads for daily insertion must be received by 10 a.m.
Ads for Sunday must be received by 4 p.m. Saturday.
Ads for Monday must be received by 10 a.m. Saturday.
Ads for Tuesday must be received by 10 a.m. Monday.
Ads for Wednesday must be received by 10 a.m. Tuesday.
Ads for Thursday must be received by 10 a.m. Wednesday.
Ads for Friday must be received by 10 a.m. Thursday.
Ads for Saturday must be received by 10 a.m. Friday.
Ads for Sunday must be received by 4 p.m. Saturday.
Ads for Monday, Tuesday, Wednesday, Thursday, Friday and Saturday must be received by 10 a.m. the day before insertion.
Ads for Sunday must be received by 4 p.m. Saturday.
Ads for Monday must be received by 10 a.m. Saturday.
Ads for Tuesday must be received by 10 a.m. Monday.
Ads for Wednesday must be received by 10 a.m. Tuesday.
Ads for Thursday must be received by 10 a.m. Wednesday.
Ads for Friday must be received by 10 a.m. Thursday.
Ads for Saturday must be received by 10 a.m. Friday

WANTED—HELP—Male.
Store and Office.

WANTED—

EXPERIENCED
STATION CLERKS
FOR SOUTHERN CALIFORNIA POINTS.
GOOD SALARIES.
APPLY SUPERINTENDENT'S OFFICE,
SOUTHERN PACIFIC RAILROAD,
8TH AND CENTRAL.

WANTED—Abstract men, experienced in copying complete abstracts of title. Call or write to the California Title Guaranty Co., 18 W. 8th st., Los Angeles. Room 416.

WANTED—3 Stenographers for out of the city. Must be fast. Apply Mr. Linder, Underwood Typewriter Co., 420 S. Broadway, 2nd floor.

WANTED—Man to work in rug stockroom; one with experience preferred. Overall's, 7th at Main sts.

WANTED—Experienced dry goods stock man; state age, must be bright and active. Address E, box 70, Times Office.

Salesmen and Solicitors.

WANTED—Two Salesmen. Large tent manufacturer desires experienced salesmen or salesmen who can learn the business; capable of making estimates of cost on large tent tops; experienced with manufacture of these goods would have advantage; state where you have worked and other facts which might be of use to us; if has selling ability, although not especially experienced will consider. Write full details, stating age, references and salary expected. Replies must reach Times office by 12 m. today, Saturday. Address Y, box 2020, Times Branch.

WANTED — Salesmen with experience to sell memberships in a new golf and country club, with attractive features. Preference given to salesmen having previous experience in selling memberships or stocks and bonds. Address E, box 241, Times Office.

WANTED—
Representative wanted in every county in California to represent the most substantial and exclusive coal proposition on the market. We will give you exclusive territory, unlimited co-operation and every possible assistance. You can decide all or part of your time. Evening possibilities are unlimited and active representatives can make big money. Call Broadway 1205 today or territory being rapidly allotted. Petroleum Co., 701 Story Bldg., Los Angeles.

WANTED—High-class stock salesman to manage campaign for a local industry; to the right man a big future and performance on unusual opportunity is open. Apply 320 Title Insurance Bldg.

WANTED—Old established corporation manufacturing line of cooking and specialties, paying liberal salary, commission and bonus to the right party. Will also consider experienced man to traveling sales force. If you are a real salesman and reliable, call at 1 J. Johnson, room 707 Lankershim Bldg.

WANTED—We want competent and reliable salesmen to sell our service to garages in this and adjacent territory to the automobile trade exclusively. The ten-ant automobile specialties are very profitable and will be sold by every automobile owner and handled by all accessory dealers. Call at 232 W. 16th.

WANTED—Salesman to sell a new product to garages, factories, general commission, big industry at 803 W. 7th, between 2 and 4 o'clock.

WANTED—High class salesman who has car can make high class work to druggists, part or full county. Apply C. L. Hutchinson, 507 I. Pacific st.

WANTED—Neat appearing man to connect with Pacific Coast Co. Call at room 1, 1st floor, 1240 S. Main st. Mr. Downey. Phone 61628.

WANTED—Two salesmen for L. A. One each for Pasadena, Long Beach. Other territory open. 8 to 12, 1062 S. Grand.

WANTED—Experienced salesperson selling furniture, etc. Call this morning. Owl Furniture Co., 7th and Main.

WANTED—Experienced salesman on selling auto cleaner. Small investment. 3111 S. Figueroa.

WANTED—Young man for door salesman and clerk. Address F, box 124, Times Office.

WANTED—Fireless automobile salesman; good opportunity for good man. Call evenings only. 2654S.

WANTED—Salesman. I have the best seller on the market; can make $10 or $15 a day. Apply bet. 9 and 12. 320 Grant Bldg.

WANTED—Subscription solicitors; salary and commission; one can make $75 to $125 a week. 1240 S. Main st.

WANTED—Storage battery salesman. Manager, 1105 West Pico.

Trades.

WANTED—First-class exterior and interior carpenter foreman. Reply, giving age, experience and references. Box 79, Times Office, Pasadena.

WANTED—First-class general machinist and bench machinist. State experience. Bevrle's Machine Works, Monrovia.

WANTED—Carpenter, call at 4626 Cimarron st., to do alteration work, building 3 rooms, rear of house.

WANTED—Good carpenters, $8. 1180 N. Alexandria. Santa Monica car, orchard walk.

WANTED—A washerman, wages $50 per week. Golden State Laundry, 4th and Mesa. Call Friday.

WANTED—First-class millwright. Apply Miller Box Mfg. Co., 201 N. Avalon, 18.

WANTED—Man with car to sell real estate. Good wages. Call 1240 S. Main st.

WANTED—Good Fox stock salesman to sell on commission. Call 1240 S. Main st.

WANTED—HELP—Male.
Trades.

WANTED—

EXPERIENCED
RIVETERS.
APPLY
EMPLOYMENT OFFICE,
SOUTHWESTERN SHIPBUILDING CO.,
SAN PEDRO, CAL.

WANTED—
COACH CARPENTERS FOR
PACIFIC ELECTRIC SHOP, AT TORRANCE.
STEADY POSITIONS. FREE TRANSPORTATION TO AND FROM WORK.
PACIFIC ELECTRIC RAILWAY.
APPLY ROOM 202, P. E. BLDG.

WANTED—
SUB-STATION OPERATORS.
WE HAVE OPENINGS IN OUR OPERATING DEPARTMENT, OUT OF TOWN POSITIONS FOR DEPENDABLE MEN. PREFERABLY UNMARRIED, BETWEEN THE AGES OF 18 AND 45. EXPERIENCE UNNECESSARY. STEADY JOB. OPPORTUNITY FOR PROMOTION.
SOUTHERN CALIFORNIA EDISON CO., LABOR OFFICE, 257 EAST 3RD STREET.

WANTED—Four aluminum panellers and finishers, two body builders, two color varnishers, one rubber, three sanders. Don Lee Coach and Body Works, Pico and Los Angeles.

WANTED—
Two women to work in preserving plant, come prepared for work. North Ontario Packing Co., 1731 E. Ninth st.

WANTED—
WOMEN CAR CLEANERS (WHITE.)
BY
PACIFIC ELECTRIC RAILWAY.
Apply Room 202, P. E. Bldg.

WANTED—
WOMEN
TO MEND OVERALLS
ON POWER MACHINES.
$13.50 AFTER FIRST WEEK.
$16 GUARANTEED AFTER 4TH WEEK.
GOOD FOR $20 A WK. WHEN EXP.
WELCH'S OVERALL LAUNDRY.
11 W. AVE. 26.

WANTED—Any intelligent person may earn $100 to $200 monthly corresponding for publishers; $15 to $25 weekly in spare time; experience unnecessary; no canvassing, subjects suggested. Send for particulars. National Co-operative Bureau, Jeffers, N. Y.

WANTED—"FOR YOU."
There is absolutely no excuse for any one from 18 to 35 to be making less than $25 per week. It don't take long and you are independent for life. Bell Shorthand, 6837T. Postage guaranteed. See ind. ad'v.

WANTED—Girl, answer phones $15
Dental assistant, good future ..... $75-$80
Stenographer, Lincoln $100
Rummel Brothers (Agr'y.) 324 Higgins Bldg. 2nd and Main. Pay 10 pct. first mo. salary.

WANTED—Graduate nurse, under-graduate nurse, cheerful disposition, fond of children, some knowledge of Spanish, to do settlement work. Morning duties light. Call at 333 Bauchet st.

WANTED—Experienced women to make mattresses on power machines. Also girl to learn mattress tick making. Apply C. B. Van Vorst Co., 2401 Santa Fe ave.

WANTED—Domestic teacher for local business college. Shorthand only necessary. Permanent connection. Must be experienced. Address E, box 329, Times Office.

WANTED—Embroiderers at once. Bring samples, steady work, 44-hr. week. Highest salary paid. Stylplus Mfg. 741 Wall st.

WANTED—An experienced linen woman, one living in Hollywood preferred. Apply at once, Garden Court Apts., 7021 Hollywood Blvd., Holly 3499.

WANTED—Good voices for operatic acts; good salary. 205 Mason Operahouse Bldg., between 10-4 a.m. and 1 p.m.

WANTED—First-class office assistant; must be quick and accurate at figuring. Quality Laundry, 1518 Paloma ave.

WANTED—Learn hair-dressing, marcel waving, hair mfg. Lealer College, Est. 10 years. 228 Mercantile Plae. See inst. ad.)

WANTED—Lady to assist light work evenings, for office position; must be quick at Stenography, Book-keeping. 356 Wilcox Bldg.

WANTED—Girl to answer phone and wait on trade in button shop. Call Davis Button Co., 342 S. Broadway.

WANTED—Shirt waist ironer, also marker and sorter, Excelsior Laundry, 434 S. Los Angeles.

WANTED—Girls, learn hairdressing. Summer rates; positions guaranteed. MacDonald H.D. College, 204½ Mercantile Pl. (n. 6th).

WANTED—Recreation director, 5 evenings a week. Must have ability in handling children. Call at 835 Bauchet st.

WANTED—Experienced hands on dresses. Apply Brown Israel Outfitting Co., 824 S. Broadway.

WANTED—Experienced bakery girls, hours from 7 to 9. Apply M. Louis, 418 S. Hill.

WANTED—Teachers, Coddington Teachers' Agency, 523 Citizens' National Bank Bldg.

WANTED—Janitress. Apply 225 Marshall-strong Bldg.

WANTED—Lady for pews and lunch stand. Watch News Co., Salt Lake Depot.

WANTED—Girl to learn men's tailoring. Apply 422 S. Main, room 48.

WANTED—Lady for plain sewing at once. 1227 N. Western ave., Hollywood, Cal.

WANTED — Elevator operator for relief work. Call 512 S. Broadway.

WANTED—Girl as mother's helper. Apply 25 Ozone, Venice.

WANTED—Hollywood, white girl take care 4-room bungalow and cook. 577939.

Hotel, Restaurant, Club.

WANTED—Serving girls and floor girls; good wages, steady. Apply La Palma Cafeteria, 311 W. Third.

WANTED — Waitress, experienced, early morning shift, $15 week, no Sunday. Hoist, 533 W. Eighth st.

WANTED—Experienced waitresses, Beverly Hills Hotel. Phone 60304. Ask for Mr. Robinson.

WANTED—Girl who understands finishing on ladies' dresses. Come ready for work. Apply 1106 S. Broadway.

WANTED—Good girl for dining-room work. $55 per month and room and board. Hill Top Inn, 90063.

WANTED—Women to wait on table. Apply Chef, Angelus Hospital.

WANTED—Chambermaid forenoons. Apply Hotel Metropole, 128 S. Broadway.

WANTED—Waitress. Apply 353 S. Spring.

Professions and Vocations.

WANTED—Stenographer, young woman for massage work in physical culture studio. Apply 902 Title Guarantee Bldg., 5th and Broadway.

WANTED—Young lady to learn photography. Apply 710 Auditorium Bldg.

WANTED—HELP.
Male and Female.

WANTED—Man and wife on citrus ranch, wife for working housekeeper for 6 persons; man for general ranch work. Good home, all conveniences. Address C. W. Johnson, Jr., Box 62, Claremont, Cal., for appointment.

WANTED—Experienced dishwasher, wages $20, six days; also a man to do bus work, wages $20, 6 days. Apply lunchroom, 530 W. Pico.

WANTED—Markers and distributors, good salary. Pasadena Laundry Co., 974 So. Fair Oaks Ave., Pasadena. Colo. 329.

WANTED—Refined lyres reg ster. Big production. 118 Henne Bldg. 3rd and Spring.

Investment Required.

WANTED—Several choppers to invest $1000 each to start full business. Make big money. Particulars, Wm. R. Bailey, Banning, Cal.

Instruction Course.

WANTED—Men to prepare for Accts. Positions. W. W. Babcock. 824 Title Ins. Bldg.

WANTED—HELP—Female.
Store and Office.

WANTED—Experienced telegraph counter and delivery clerk; salary $70 per month. Apply Mr. Nivison, 628 S. Spring st.

WANTED—Bright, capable woman to manage office building, $90 to start; furnish 2 references and state employment past 3 years. Knowledge of bookkeeping preferred. Address C, box 456, Times Branch.

WANTED—Stenographer and typist. One recently graduated from business college preferred. Position offers good opportunities for additional training and advancement. Address F, box 17, Times Office.

WANTED—First-class stenographer by large manufacturing company. Excellent opportunity for competent ambitious person desiring permanent position. Others need not apply. Starting salary $100. Phone South 454 for appointment.

WANTED—Help; general office, capable of handling all branches work small office, 13 years' experience. $30 week to start. Address C, box 434, Times Branch.

WANTED—Salesladies.
Young ladies, neat appearance, for sales counter position; actual experience desired. Must be thoroughly experienced. 500 S. Hill.

WANTED—First-class colored chef. Apply Savoy Cafe, 607 W. 6th st.

WANTED—Bus boy. No Sunday work. Colonial Cafeteria, 631 South Hill st.

WANTED—Experienced dishwasher, steady, $15.00 week. Sunday Relief, 515 S. 8th.

WANTED—Kitchen porter, $60, r. and b. Apply Chef, Angelus Hospital.

Professions and Vocations.

WANTED—Band musicians to rehearse for Labor's Concert Band. Workingmen and Socialists especially invited. Bring your musical instrument. Competent instructor and director. 9:00 a.m. Sunday, 1334½ South Spring st. For information call Broadway 1205.

WANTED—Chemical engineering and assaying pay well. Begin course now in Y.M.C.A. Engineering School, sixth floor Y.M.C.A. Bldg. (See Inst. ad.)

WANTED—At once, small orchestra, non-union. State instruments and where playing. Address C, box 2600, Times Office.

Farm and Garden.

WANTED—Gardener and wife, without children, on five-acre home place, man to take care of lawns, orchard, shrubbery and vegetable garden and woman to help with all housework except laundry. To satisfactory parties we will pay good liberal wages and furnish rent free, new three-room furnished house with bath, light and water and garden vegetables. Address P.O. Box 188, Glendale, Cal., or phone Glendale 1402.

WANTED—An experienced, first-class gardener. Must hasg had previous conservatory experience. Apply between 10 and 12 mornings. F. O. Jornson, 205 O. T. Johnson Bldg. 10723.

WANTED—A man who understands the laying out and care of lawns, also the care of trees and shrubs. Steady position to right man. Apply to Gabriel Cemetery, W. Rose's Road, San Gabriel.

WANTED—Another gardener to work on place near L. A. Must have references and knowledge of shrubbery and plant life. F. R. Bain, 724 S. Spring st. Broadway 288.

WANTED—Gardener and helper. Duncan, the gardener who called on me for position on my ranch, please call get position. F. R. Bain, 724 S. Spring, Broadway 288.

WANTED—Boy 16 years wants work on ranch. Robert McKee, 3701 S. Main st.

WANTED—HELP—Female.
Miscellaneous.

WANTED—

Two women to work in preserving plant, come prepared for work. North Ontario Packing Co., 1731 E. Ninth st.

WANTED—
WOMEN CAR CLEANERS (WHITE.)
BY
PACIFIC ELECTRIC RAILWAY.
Apply Room 202, P. E. Bldg.

WANTED—
WOMEN
TO MEND OVERALLS
ON POWER MACHINES.
$13.50 AFTER FIRST WEEK.
$16 GUARANTEED AFTER 4TH WEEK.
GOOD FOR $20 A WK. WHEN EXP.
WELCH'S OVERALL LAUNDRY.
11 W. AVE. 26.

WANTED — ADDING MACHINE OPERATORS AND CLERICAL HELP. A-1 REFERENCES REQUIRED. ADDRESS E, BOX 284, TIMES OFFICE.

WANTED—
EXPERIENCED
ELEVATOR OPERATOR.
MUST HAVE CITY LICENSE.
REGULAR HOURS.
GOOD WAGES.
APPLY SUPERINTENDENT, COULTER'S
7TH AND OLIVE.

WANTED—Receptionist in physician's office. Young woman, good complexion, nice head of hair, pleasing personality and be diplomatic and fond of meeting the public. Should write a good hand and be able to do some typing and single, book-keeping and help care records. Do not apply unless well qualified, as only one with exceptional ability will be engaged. Phone 856021 for appointment.

WANTED—Five legal stenographers, $25 week, two fire insurance stenographers, stenographer for Oxnard, Cal., excellent salary; book-keeping machine operators, dictaphone operator, need many temporary stenographers. Service fee. Underwood Typewriter Co., 430 S. Broadway, 2nd floor.

WANTED—
Experienced stenographer for our El Centro office. Reference required. State salary expected.
CAL. CENTRAL CREMERIES.
740 Terminal st.

WANTED—Girl for cashier, 17 years of age, work about 5 hours a day. No experience necessary. 146 N. Main st.

WANTED—Mechanic. Al, repair all makes of cars, at your garage. South 1274-W.

Chauffeurs, Teamsters, Etc.

WANTED—Chauffeur, American, 25, married, six years' experience driving and taking care of high grade cars, references, formerly tester for Pierce-Arrow Co. of New York. Excellent references. Address Sarah Carondelet, Willshire 2204.

WANTED—Chauffeur, honest, reliable, careful driver, 6 years' experience on high-grade cars, 2½ years' experience in repair shop, very best of local references. Phone Bdwy. 7631, Apt. F.

WANTED—Young man, experienced auto driver, wants on vacation, would drive party to San Francisco and return for transportation. References. Address E, box 287, Times Office.

WANTED—POSITION AS DRIVER FOR private party. Touring or business. Capable of handling any kind of car. Can give references. Ask for Davis. Broadway 3865. 1410 F. 12th st.

WANTED—First-class Japanese chauffeur-mechanic desires position in private family 6 years' experience with Packard, Pierce and Lincoln cars. Best references from last employer. Ask Nakai, 62033.

WANTED—Chauffeur wants position private family; experienced; one year in years and take car. Know all city, country roads. 51380.

WANTED—Reliable Japanese chauffeur wants position in private family, many years' experience. Careful driver. Best references. Phone 14151.

WANTED—Japanese, honest, chauffeur wants position any place, very careful, good driver, with references. Satow, Phone 85718.

WANTED—Young man, 25, wishes chauffeur job, afternoon or evening, local experience, references. Box 648, T.M.C.A.

WANTED—Chauffeur, married, wants steady work. Truck or touring. Best references. Phone 29606.

WANTED—By expert chauffeur and mechanic, 1st-class references. Phone Main 1095.

Hotel, Restaurant, Club.

WANTED—Experienced hotel man wants position in office for evenings as clerk or manager. Best local references. Address C, box 418, Times Branch.

WANTED—Situation by good all-round cook, country. At Santa Rosa House. Cook, Room 344, 4th st.

Professions and Vocations.

WANTED—Man with civil engineering experience, especially with topographical and irrigation work, would like to do work for local engineer or corporation. Have complete equipment of my own, am able to take charge of party and will go anywhere. Have worked at R. R. location, subdivision work and govt. surveys and will give suitable references. Address E, box 53, Times Office.

WANTED—Young attorney, with 3 years legal experience in Minnesota is desirous of connecting with Los Angeles firm or corporation in executive capacity. Have had real estate experience. Would consider sales position. Address VD, box 124, Times Office.

WANTED—Young university man awaiting attorney's diploma with splendid references wishes to enter attorney's office. Address J, box 112, Times Office.

WANTED—HELP.
Male and Female.

Instruction Course.

WANTED—Milliners receive best of wages, positions open now. We help you secure a position as soon as qualified in our school. Lessons by course or hour. Camilliza, asst. to Edith May, 603 Brack Shops. 14358.

WANTED—Ragtime piano playing taught in 20 lessons; saxophone. Write for information. Christensen School of Popular Music, 730 S. Grand. 65793.

WANTED—Learn picture acting at Hollywood Studio, 5624 Virginia ave. Phone 56197. Full course, $20. South Hollywood car.

WANTED—Practical auto and tractor course. N.A.S., 800 S. Figueroa. Catalog free.

WANTED—learn beauty culture. Leader College. Estab. 12 years. 228 Mercantile Pl.

WANTED—Learn more, earn more. International Cor. Schools. 320 Mason Bldg.

WANTED—The barber trade thoroughly taught. Molar Barber College, 429 E. 5th st.

WANTED—Ladies to learn hairdressing. MacDonald, 204 Mercantile Place.

WANTED—Learn Bell shorthand. Call 712 Black Bldg. Phone 63877.

WANTED—Electrical auto repairing. Y.M.C.A. Auto School, 10822. See ins. course.

WANTED.
Agents and Canvassers.

WANTED—4 live agents wanted, not afraid of work, big money daily, for work in nearby towns. Call quick, season here now. George Smith, room 304 Security Bldg.

EMPLOYMENT AGENCIES.

WANTED—Katherine Barr Agency, Exclusive help, good wages. 102 S. Spring. 66126.

WANTED—Alexander's Agency, Efficient help. 427 Central ave. Pico 2800.

WANTED—SITUATIONS—Male.
Miscellaneous.

WANTED—Young Mexican map, 25, married, now in city and wishes to locate here, well educated and experienced, executive, with large employer four and one-half years as purchasing agent; excellent references, will consider any offer where advancement is assured in return for faithful service. Address D, box 297, Times Office.

WANTED—Position as commercial secretary with aggressive chamber of commerce or board of trade in a progressive little city. Reference. Will make good on the job. Address C, 124 Bonnie Brae, Los Angeles.

WANTED—Situation. Ex-soldier, age 26, married, wants position with chance for advancement; experienced book-keeper, stenographer. Willing to do other than office work. Must have employment at once. Phone 6530 or Mr. Pope.

WANTED—Position. Do you want carefully written letters, telling your message earnestly simply, truthfully, that secures confidence and personal feeling of knowing you? If so address VE, box 240, Times Office.

WANTED—POSITION
PRIVATE CADDY BY ART STUDENT.
For keep or salary with half day off, a.m. or p.m. School of Arts and Crafts. Address E, box 431, Times Branch.

WANTED—Clothing man from East will locate here, experienced manufacturing, merchant tailoring, best of order will handle hundred with services. Address E, box 262, Times Office.

WANTED—Position as executive, trafficmanager, accountant. References. Salary no object at start with right party or firm. Address box 229, Times Office, Whitney.

WANTED—Married man wishes book-keeping position evenings, in exchange for first-class apt. Address A, box 171, Times Office.

WANTED—By highly proficient accountant and office man, a position. Address E, box 270, Times Office.

WANTED—Universally graduate, 24, ex-naval officer, desires position with reliable business firm. Address E, box 271, Times Office.

WANTED—Young man would like stenographer work in evenings. What have you? Phone 7700 Art.

WANTED—Position as cashier, desk clerk or book-keeper, evenings, 7:00 to 12:00. Address C, box 259, Times Branch. Phone Main 7218.

WANTED—Experienced accountant wants books to audit once or twice a month. Address B, box 204, Times Office.

WANTED—Goods clothing and furnishing goods salesman, would like to connect with good firm. Address E, box 28, Times Office.

WANTED—Young man with Essex car willing to tackle anything, outside work preferred. Phone West 4960.

WANTED—Permanent position by active, educated married man, experienced in all lines of business, with reliable firm. Address E, box 2, Times Office.

WANTED—Art student desires employment with any commercial art dept. Address E 140, Times Office.

WANTED—Have light touring car, want position with same. No real estate. L. Britton, Del.

WANTED—Position by department-house manager, experienced; references furnished, in San Diego or Los Angeles. 3800.

WANTED—Work any kind by American, 48, good milker, handy with tools. Address F, box 117, Times Office.

WANTED—Filipino wants school boy position in family. 241 E. 2nd st.

WANTED—Watchman, light work, handy with tools. Joseph House, 8306 Monata ave.

Store and Office.

WANTED—Experienced steno. and private secretary, knowledge book-keeping and office details, wants position with firm where hard work appreciated. Address C, box 458, Times Branch.

WANTED—By experienced accountant, auditor position where efficiency will advance. Address F, box 3, Times Office.

WANTED—Experienced book-keeper wants steady position. Local references. Phone Ho. Book-keeper, 83342.

Salesmen and Solicitors.

WANTED—Thoroughly experienced chain store salesman and manager, locating here, desires permanent connection. Past employers and bank references. Address F, box 41, Times Office.

WANTED—Salesman with auto wants permanent connection, forenoons or entire day. References. Address C, box 406, Times Branch.

WANTED—Position by experienced salesman with car or will travel; any line. Salary or commission. Address A, box 44, Times Office.

WANTED—Position as house and lot salesman. Address E, box 276, Times Office.

Trades.

WANTED—Young mechanical engineer, 10 years' design, erection, and quotation wants engineering or commercial position with chance advancement, start low salary. Address D, box 215, Times Office.

WANTED—Colored gentleman prefers to learn auto or vulcanizing trade, anything that is work. Call Bdwy. 6965 or 1526 Channing street.

WANTED—Printing foreman, will take charge commercial or private printing plant. Address D, box 90, Times Office.

WANTED—Butcher, experienced meat cutter, desires position or manage one-man market. Address E, box 228, Times Office.

WANTED—Day work by first-class linotype operator, good machinist. Address F, box 1, Times Office.

WANTED—Labor contracts on bungalows by two experienced carpenters. Address 2444½ 9th, Santa Monica.

WANTED—Job by plasterer; day or contract. 2728 Marengo st. Phone 404706.

WANTED—Position as carpet layer wants work. Telephone South 4828.

WANTED—Mechanic. Al, repair all makes of cars, at your garage. South 1274-W.

Chauffeurs, Teamsters, Etc.

WANTED—Chauffeur, American, 25, married, six years' experience driving and taking care of high grade cars, references, formerly tester for Pierce-Arrow Co. of New York. Excellent references. Address Sarah Carondelet, Willshire 2204.

WANTED—Chauffeur, honest, reliable, careful driver, 6 years' experience on high-grade cars, 2½ years' experience in repair shop, very best of local references. Phone Bdwy. 7631, Apt. F.

WANTED—Young man, experienced auto driver, wants on vacation, would drive party to San Francisco and return for transportation. References. Address E, box 287, Times Office.

WANTED—POSITION AS DRIVER FOR private party. Touring or business. Capable of handling any kind of car. Can give references. Ask for Davis. Broadway 3865. 1410 F. 12th st.

WANTED—First-class Japanese chauffeur-mechanic desires position in private family 6 years' experience with Packard, Pierce and Lincoln cars. Best references from last employer. Ask Nakai, 62033.

WANTED—Chauffeur wants position private family; experienced; one year in years and take car. Know all city, country roads. 51380.

WANTED—Reliable Japanese chauffeur wants position in private family, many years' experience. Careful driver. Best references. Phone 14151.

WANTED—Japanese, honest, chauffeur wants position any place, very careful, good driver, with references. Satow, Phone 85718.

WANTED—Young man, 25, wishes chauffeur job, afternoon or evening, local experience, references. Box 648, T.M.C.A.

WANTED—Chauffeur, married, wants steady work. Truck or touring. Best references. Phone 29606.

WANTED—By expert chauffeur and mechanic, 1st-class references. Phone Main 1095.

Hotel, Restaurant, Club.

WANTED—Experienced hotel man wants position in office for evenings as clerk or manager. Best local references. Address C, box 418, Times Branch.

WANTED—Situation by good all-round cook, country. At Santa Rosa House. Cook, Room 344, 4th st.

Professions and Vocations.

WANTED—Man with civil engineering experience, especially with topographical and irrigation work, would like to do work for local engineer or corporation. Have complete equipment of my own, am able to take charge of party and will go anywhere. Have worked at R. R. location, subdivision work and govt. surveys and will give suitable references. Address E, box 53, Times Office.

WANTED—Young attorney, with 3 years legal experience in Minnesota is desirous of connecting with Los Angeles firm or corporation in executive capacity. Have had real estate experience. Would consider sales position. Address VD, box 124, Times Office.

WANTED—Young university man awaiting attorney's diploma with splendid references wishes to enter attorney's office. Address J, box 112, Times Office.

WANTED—SITUATIONS—Male.
Professions and Vocations.

WANTED—Traffic manager, 15 yrs. railroad experience, 2 yrs. traffic manager and auditor for oil co., 37 yrs. old, married, desires to form connection with local firm. A-1 references. Address F. J. Moore, 2422 4th st., Ocean Park, Cal.

WANTED—Mining engineer, graduate of leading mining school, with 12 years' experience as engineer for mining and machinery companies, desires position with Los Angeles firm. Might consider drafting. Address F, box 90, Times Office.

WANTED—Mechanical drafting, designs, evenings. 441 W. 56th st.

Farm and Garden.

WANTED—Bachelor, 30, desires general farm work. Health, habits and disposition O.K. Good education and reliable. Can cook and bake. Prefer Pasadena or adjacent famous and half mile elevation. Fine proposition for right party. Address E, box 68, Times Office.

WANTED—Young married man wishes position on ranch in Central or Northern part of California. About Oct. 15. Hate bad experience, but require home furnished rent with water and garden. Wife not required to work for employer. Frank L. Tucker, box 521, Corona, Cal.

WANTED—Man 40, single, would like steady work on ranch. Familiar with farm machinery, handy with tools. Prefer good place to high wages. Address 1915 E. Manchester ave., L. A.

WANTED—Position by man 34 on ranch, good tractors, truck, gas engine, pumping plant, irrigation. Will work 110 to 140 hours on private place. Would like mother with me. Address F, box 117, Times Office.

WANTED—By middle-aged man (single,) work on ranch, preferably where bees are kept. Health good. Unskilled. Wages secondary consideration. Address C, box 462, Times Branch.

WANTED—First-class gardener, flowers, lawns and vegetables. Best of references. Address E, box 52, Times Office.

WANTED—Gardener, expert pruner, flowers and lawns a specialty. Heitzman, 15429.

WANTED—Two boys want job on ranch. Gus Agathos, 1240 S. Main st.

WANTED—Japanese gardener to take care lawn by month. Clean. 52211.

WANTED—Gardening and landscape work. Formerly with Busch Gardens. Garranza 1585.

House Servants, Caretakers, Etc.

WANTED—By Japanese butler, position in private family. References. Phone 63932. Moses.

WANTED—Reliable and experienced Japanese wishes to work as janitor in apt. house. Frank, Broadway 2562.

WANTED—By Japanese house boy, position in private family. Address E, box 259, Times Office.

WANTED—By Japanese butler, position in private family. References. Moses. Phone 63903.

Carpentering, Painting, Paperhanging.

WANTED—Call Brandon Bros. for painting, staining and enameling. Rooms tinted, $3. No job too large or too small. 1344 9th st. Phone 60107.

WANTED—Plain or fine cabinet work done at reasonable prices. West 6467.

WANTED—Rough dry laundry by first-class hand laundry. Also finished work at reasonable prices. West 6467.

WANTED—Colored girl wishes half or day housework. No Sunday. Broadway 4433.

WANTED—Experienced laundress wishes families bring home wash. West 2877.

WANTED—Woman wants whole days laundry work. Call Boyle 4130.

WANTED—Plain dressmaking done at 75c and small at 45c. Boyle 2525.

WANTED—Colored lady wishes day work, 50c per hour, car fare. Phone 29744.

WANTED—Experienced French woman wants work by the day. Vermont 4222.

WANTED—By experienced laundress, day work or bundles to take home. Call South 2891-J.

WANTED—Neat girl wishes few hours' work in morning 8 1907-J.

WANTED—Washing, ironing and cleaning. Call early mornings or evenings. 19446.

Laundries and Cleaners.

WANTED—1st-class white laundress wants family bundles to take home. Call 77003.

WANTED—SITUATIONS.
Male and Female.

WANTED—Man and wife, several years' experience in apartments, desire position; would like same or apartment house, first-class. Address E, box 88, Times Office.

WANTED—Man or woman to work on ranch, speak Spanish; no English. Cook and helping hand. Address E, box 277, Times Office.

WANTED—Man and wife, Spanish, would like to get a job on a ranch or family home. Call at 331 Also st., Hotel Victoria.

WANTED—Position as gardener, place on ranch or farm. Address 910 E. 52nd st. South 3302.

WANTED—By expert chauffeur and cook, reliable young couple. Phone Main 1066.

WANTED—TO RENT.
Miscellaneous.

WANTED—2 young men and kitchenette for light housekeeping, furnished, in private family by middle-aged couple. No incumbrances. Prefer west side. Call 73292.

Rooms.

WANTED—To lease one or two-room Cali. fornia house, shack, garage, shed or part cottage, furnished or unfurnished, need not be modern; pay cash. Highest references. Address E, box 149, Times Office.

WANTED—3 unfurnished housekeeping rooms, close in. Reasonable. By single gentleman. Address E, box 441, Times Branch.

WANTED—Refined, middle-aged lady goes as housekeeper in small family or widower. Speaks German, Bohemian and Hungarian languages. Address Mrs. M. Kubicek, Box 141, Watts, Cal.

WANTED—Reliable colored woman, first-class cook, desires position with a good family, city or ranch, not under $70. Main 2158.

WANTED—By widow, 35, housekeeping position in private family; has no objection to children or managing housekeeper in absence. City or suburban. Main 2440.

WANTED—First-class cook or laundress desires position in institution; good wages. Address F, box 275, Times Office.

WANTED—Young woman with small child wishes position in private family. 3872 Clinton st. Temple car.

WANTED—Colored girl upstairs and children or upstairs and personal laundry. Home nights, 960 South 1983-R. Miss Young.

WANTED—Position, two friends work together. No objection to country or beach. Address F, box 143, Times Office.

WANTED—Neat colored woman wants place to cook dinner, eve. or serve parties. Phone South 1274-W.

WANTED — General housework in small family. 2120 Linn. 6th st.

WANTED — Housekeeper for couple employed. Phone Broadway 4166 after 9 a.m.

WANTED—By competent cook and second maid. Eastern girls. Phone Main 1065.

WANTED—Colored woman wants position as cook. 21361.

WANTED—By Expert cooks, maids, nurses, chauffeurs. Phone 12624, or Main 1095.

Dressmakers and Seamstresses.

WANTED—Experienced young lady, dressmaker's assistant. Address C, box 444, Times Branch.

WANTED—Designer, gowns and suits, petite, confident finisher, $5 day. Phone 857194. 9:00 to 7 a.m.

WANTED — Dressmaking and designing. Dotty's Dainty Shoppe, 570 New Pantages Bldg. 11070.

WANTED—Experienced dressmaker wants sewing by the day. Call South 2384-W.

Professions and Vocations.

WANTED — Englishwoman, experienced teacher, from East, desires engagement West. Excellent references. Family, school. Address C, box 432, Times Branch.

WANTED—For lease by 2 adults, permanent residence in city. Nicely furnished 5-6 room house, with modern conveniences, sleeping porch, garage. Must be south of Pico, west of Figueroa, or 2 blocks west of Yellow car line and convenient to local shopping district. Phone Vermont 1260, 8 to 9:30 a.m. or 5 to 7 p.m.

WANTED—To rent or lease 5 or 6-room house, modern, sleeping porch, garage. Phone 10 South of Pico, west of Figueroa, or 2 blocks west Yellow car line and convenient to local shopping district. Phone Vermont 1260, 8 to 9:30 a.m. or 5 to 7 p.m.

WANTED—2 or 3-room furnished house, permanent. Phone 20310, after 7 p.m.

WANTED—Unfurnished house or bungalow, 5 rooms, for Aug. 30. Call 71127.

WANTED—Unfurnished bungalow, 5 to 7 rooms, not in southwest. 74953.

WANTED—2 or 3 rooms, careful tenants, 3 adults. Villecot, 1526 Portola ave.

Flats and Apartments.

TO LET—Flats.
WILSHIRE DISTRICT.
$75 rooms and two baths. Apartments located on Westerly ave., between 2nd and 4th sts., in finest district of Los Angeles, just completed. Price $110 to $150. For information call
LILLY FLETCHER COMPANY,
124 So. Western Ave.
Phone Wilshire 4348, Wilshire 4349.

WANTED — Partially furnished cottage, bungalow flat, not over 5 rooms. Have bedroom outfit. Eastern girls. Phone Main 1065.

WANTED—Unfurnished house with 4 bedrooms, good yard and surroundings, preferably Pasadena or South Pasadena. Phone Colorado 3394, or address E, box 81, Times Office.

WANTED—August 20, 5-room duplex flat or bungalow, Hollywood preferred; over $30. Woman with two nice school children, reverse good care of same. 84765. Unfurnished.

WANTED—Desirable located, modern furnished residence, 2 bedrooms, double garage; desirable tenant; full particulars. Photoplayer preferred. 2735 E. 1st, Long Beach. Phone 20749.

WANTED—Furnished house or flat, 2 or 3 bedrooms, sleeping porch. Adults. Not over $125. Owner's lease, cites full particulars. Address C, box 441, Times Branch.

WANTED—To rent unfurnished 5 or 6-room bungalow, with or without option to buy. 65877.

WANTED—To rent, at once by couple, no children, small furnished bungalow in nice neighborhood, reasonable. Phone 62108.

WANTED—Unfurnished bungalow or lower flat, 5-6 rooms, or house, 4 to rooms, 2 sleeping rooms. Adults permanent, must be first class. Phone 54726.

WANTED—House with two sleeping rooms, Highland Pk., Garvanza, Eagle Rock car, between now and Sept. 1st. Buchanan, 218 Van Nuys Bldg. Bdwy. 1532.

WANTED—By Nov. 1st, furnished house; at least 6 rooms, sleeping porch. Prefer west of Figueroa and north of Jefferson preferred. 52261.

WANTED—4 or 5-room furnished house. Have 6-months-old baby. Good neighborhood. Address B, box 133, Times Office.

WANTED—Furnished house, 5 rooms. West Adams district. Adults. Apt. 14. Ask for B. Welch. 23479, after 6 p.m.

WANTED—5 room unfurnished bungalow, unfurnished, southwest section. Address Y, box 326, Times Branch.

WANTED—To rent 6 or 7-room well furnished in Manual Arts district, will lease for year. Adults. Call West 4092.

WANTED—Sept. 1, by reliable family, 6 room house, flat, West Adams, Wilshire or Hollywood district. 74203.

WANTED—By adults, unfurnished house, 5 rooms, sleeping porch, garage, $75 monthly, on lease. Phone 577292.

WANTED—Modern furnished home for entire year at Hermosa Beach, on waterfront. 250162.

WANTED—To rent by responsible couple, small house with porch. Rent about $25-00. Phone 53484.

WANTED—To Rent unfurnished bungalow 5 or 6 rooms, in good location, west of westwood; rent not to exceed $50. Phone 63661.

WANTED—5-room unfurnished house, permanent.

...ST 14, 1920.—[PART I.]

...APTS.—Furnished.

...EXCLUSIVE PRINCE ... SINGLE, $1,850 ... BEAUTIFUL DECORATED ... PERMANENT ... LEASE. MAID SERVICE. ELEVATOR. ... BRAHAM, COR...

...APARTMENTS.

...ROOMS AND ONE DOUBLE.

...SO WITMER ... Wil 3224.

...leaves every Los ... Why rent? here's no fees ... special attention. ... 3546718 or Wilshire 3207, 1035 Ca... Spring.

...APTS.—Furnished.

TO LET—Modern 2-room apartment, $30; large rooms, every convenience. Near park and car. 740 East 20th st.

TO LET—Furnished, half double bungalow, 4 rooms, adults, $50 month. Call at office, 4041 Hooper.

TO LET—New, modern bungalow, beautifully furnished. Hermosa Beach near pier. Phone 91284.

TO LET—5-room modern bungalow, 6 large rooms, every convenience. Near park and car. 740 East 20th st.

TO LET—Furnished, half double bungalow, 4 rooms, adults, $50 month. Call at office, 4041 Hooper.

TO LET—Furnished

AUTOMOBILES, Etc.—Miscins.

Touring Cars for Sale.

FOR SALE—1920 Ford touring, used 2 months; owner Fed. Owner, 1821 S. Main St., Apt. 216.

1920 Metz 6 touring car. Must sell this week. For a real bargain call Main 9500, apt. 307, or at 1436 S. Figueroa.

MAXWELL touring, 7-D model; A-1 shape. Very clean, good tires. Sc. 4471-R.

1920 Ford touring, new Lyon curtains, good shape. $450. 617 N. Broadway.

1916 WINTON touring cheap. Cord tires. Inquire 1705 Ingraham.

FOR SALE—Will sacrifice my Winton car. Nicholas. 22318.

1920 new Moto, run 2000 miles. Can be seen at Anaheim Hotel. Call at room 221.

FOR SALE—1919 5-passenger Nash touring car; 6 months' or 12 months' guarantee. Will sell at a bargain. Car stored 2108 West 7th.

1920 7-passenger touring, just like new; a bargain. Car stored 2108 West 7th.

DRANDLER, brand new. Call Lincoln 03. No dealers.

Roadsters for Sale.

NEW 1920 Buick roadster, just delivered from agency; $18 worth of extras. Will sacrifice for immediate sale for $1750. 526 S. Hewitt.

—HAYNES— —ROADSTER— —HAYNES.

HAS A CUSTOM-BUILT BODY THAT COST $900. HAS WANT OTHER EXTRAS. SEE THIS AT THE

GARDEN COURT GARAGE.

1920 Hollywood Blvd. Holly 2902.

1918 FRANKLIN RD., SERIES 9-B.—

DELIGHTFUL CAR FOR A LADY TO DRIVE. I MUST SELL AT ONCE. CAR CAN BE SEEN AT

GARDEN COURT GARAGE.

1920 Hollywood Blvd. Holly 2902.

FOR SALE—

HUDSON ROADSTER.

Almost new, five wire wheels, plate glass top, upholstered with white cord. As stylish looking roadster as built. A sacrifice at $2200. Phone 577070 between 5 and 6 in the evening.

DODGE Roadster—

Price right for quick sale.

Alber.un Motor Company,

Dodge Brothers Motor Cars.

Sixteenth and Figueroa sts.

WILL SACRIFICE LATEST MODEL 1917 BUICK ROADSTER, WIRE WHEELS, SPECIAL TOP, TWO BUMPERS, EXTRA TIRE. $400 DOWN, BALANCE TO SUIT. SEE AT PARK, 1572 S. FLOWER.

FOR SALE—1919 FORD ROADSTER, CALIFORNIA TOP, COMPLETE EQUIP. $300 DOWN, BALANCE TO SUIT. SEE R. C. DAVIS, 1328 S. FLOWER. MAIN 9340.

1919 CHEVROLET roadster, looks like new; in splendid mechanical condition. Can be bought on terms at $700.

1 S. Spring. 1050 S. Olive. 66434.

FOR SALE—Brand new Buick roadster with extras. Want a coupe. 414 S. Western avenue.

1919 Ford roadster, a real bargain, $595, or cash, $30 a month. Car stored 2108 West 7th.

1920 CHEVROLET roadster, new top and paint, mechanical condition. $775.

C. C. Nicholson, 1030 S. Olive. 66434.

FORD roadster, 1918, speedometer, 60-mile; new tires; $450 or terms. 1474 West 23rd st. Phone West 71.

1917 four-cylinder Buick roadster in first-class condition; new tires, battery, etc. Motor right. Terms. 62776. 844 S. Flower.

1920 BUICK ROADSTER, MECHANICALLY PERFECT, NEW TIRES, BATTERY. A REAL BARGAIN FOR QUICK SALE. 57224.

1920 COLE SPORT MODEL. Never used. A real sacrifice; price $1100 W. 7th. 54383.

Call Bennett & Osborne.

1920 DODGE roadster, perfect condition; run only 1800 miles; extras. Price $1450. Call 3400 Jefferson.

1919 BUICK Six roadster, only run $600 mile, take $1450 cash, many extras. Buy W. Wagner & Co., Packard dealers.

FOR SALE—Studebaker 20, in good running order, $60. Los Nietos Ice Co., Downey, Cal.

1916 Buick little six roadster, new top and paint, seat covers, motor A-1. $850. 2534 Moore. Mayflower Brae.

FOR SALE—Anderson light-delivery roadster, Lozier motor, magneto, Generator, electric lights, Stout frame, Murray, Holly. 4478.

FOR SALE—Ford roadster, 1919, $1400 cash. Mr. Thornton, owner, 805 W. 7th.

BUICK, 1920 ROADSTER, NEVER BEEN RUN. PHONE 538142.

LATE 1917 Saxon 6 clincher roadster, $650 cash; will trade for auto. 729 W. 10th st.

CHANDLER chummy, a real bargain, $1075 cash; no trades, etc. Owner, 66068.

FOR SALE—Classy 1915 six Packard roadster, $1250 cash. 1201 Black Bldg. Phone 10142.

1918 MAXWELL roster, Mirch. good, 4 new tires, CHEAP, QUICK sale. 1916 Ingraham st.

MAXWELL roadster, perfect mechanically, $300. 1

SALE 2-pass Oakland roadster. Good running order, $275. 833 W. 78th st. Vermont 2972.

MAXWELL roadster, $500, 1 year to pay. No. 4471-R.

Speedsters, Stripped Cars for Sale.

SPEAK QUICK FOR THIS ONE.

Speedster, 1918 Hudson, 6 cylinder, 22-70. Nearly paint, new tires thoroughly overhauled. Will accept small car as part payment. Owner, 66068.

WALTER M. MURPHY MOTORS CO.

922 S. HOPE ST. 10165.

A 4-PASS. Ford speedster with 1919 block motor; all accessories and 4 new tires; ready to ride in the city. The body cost $500 to build; $600 cash or terms. Come in and look it over. Private owner, 1250 S. Main.

FOR SPEEDSTERS, $395 TO $850.

Guaranteed. Easy payments.

FORD SPEEDSTER BODY.

141 W. 11th st., cor. Broadway.

FOR SALE—By private party, the classiest Ford speedster in town; 4 wheels, wire wheels. Cheap. 2705 West 10th, corner of Vermont.

FOR SALE—Stutz speedster, 1918, 16-valve, 4-passenger, 4 wire wheels, 4 tires, $2300. Save hauling by owner. 67911.

HUDSON speedster, '20 model. You can save $1000 on this buy. Very easy terms. South 4471-R.

Coupes for Sale.

WILL trade 1918 Cadillac touring and truck body, in good condition for 15-h.p. General Electric or Westinghouse electric starter and generator complete, ready for installation. Phone Inglewood 220.

BIG SACRIFICE—

1916 Dodge coupe. Car absolutely like new; only driven 5000. Owner glad to demonstrate. West 2930.

FOR SALE—1920 coupe, genuine leather upholstery, new battery, excellent tires and in beautiful condition. Mr. Thompson, 122 S. Hope.

FORD coupe, all open body, Rassler shocks, overhauled, like new, guaranteed 3 months. 1915 S. Main st.

HUDSON coupe, 1920 model, driven 1000 miles. Can save on this car. Easy terms. 4471-R.

COLE 8, new cars; one coupe, one sport touring. Bargain. Ford touring, 1920 model. Terms if desired. Can stored 2108 West 7th.

1920 BUICK coupe, brand new, lots of extras. A. B. Graves, 1080 Highland ave. Holly 1020. Residence 570468.

1920 COLE COUPE. NEVER USED.

Stored garage, 2108 W. 7th. 54385. Call Bissell 7, Osborne.

Sedans for Sale.

FOR SALE—SEDAN, PRACTICALLY NEW, LATEST MODEL COLE, IN PERFECT CONDITION. BEEN USED VERY LITTLE. FOR FURTHER INFORMATION, PHONE PICO 900. NO DEALERS.

DODGE BROTHERS SEDAN—

Latest 4-door type, right for quick sale.

Alber.un Motor Company,

Dodge Brothers Motor Cars.

Sixteenth and Figueroa sts.

1918 MITCHELL sedan. Has been thoroughly overhauled and looks like new; cord tires all around. Would bring $2300 in rainy season. Must sacrifice for $1600, terms.

1000 S. Hope st. Phone 10050 S. Olive. 66434.

BUICK SEDAN, 1920—

Bought in February. Now cord tires rear, new spare. Run 4000 miles. Must sell at once. Private owner, 20862. 118 E. Pico st.

1920 BUICK 5-passenger sedan, brand new, might take 1920 Buick touring in trade. J. F. Brawn, 1600 Highland ave. Holly 1926. Residence 570488.

WANTED—Late model 7-passenger auto in good condition. Will deal only with private party. Call 54480 for appointment. An hour's drive.

FOR SALE—1918 Chalmers, new, hot spot motor, 7-passenger sedan. An leaving city, will sacrifice. Call 56023.

MODELS 1918 AND 1919, looks like new. A real bargain; must sell. Car stored 2108 West 7th st.

1920 sedan, 1920, complete, $800, cash.

MINNIE AUTO SALES, Authorized Ford agency, 1918 S. Main st.

FORD sedan, 1918 model; new rubber and good condition. Call at Maple Hotel, 4th and Maple. Price $700.

FOR SALE—1920 Ford sedan, used only 6 months, driving down. Must sell immediately. Call 577690.

'20 MODEL NASH SEDAN, A-1 CONDITION. Stored garage, 2108 W. 7th. 54385. Call Bissell 7, Osborne.

SEDAN, apple pie order. Price $1200. No dealers. Phone Hollywood 876.

FOR SALE—Nash sedan. Must sell. 2108 West 7th st.

FORD sedan, 1919, $700 cash. Villemot, 1858 Portola ave.

AUTOMOBILES, Etc.—Miscins.

Cabriolets for Sale.

BUICK CABRIOLET, 1917.

FOR SALE—CHEAP. I WILL SELL TO THE BEST OFFER. NO DEALERS NEED APPLY. MY CAR IS STORED AT THE

GARDEN COURT GARAGE.

1920 Hollywood Blvd. Holly 2902.

Trucks and Trailers for Sale.

FOR SALE—Complete oil field hauling outfit. Five Holt tractors, 5-ton model. One Cleveland tractor, trailers, tools, etc. Used two months. Guaranteed in A-1 condition. A bargain. Tractor Service Corporation, 3535 Wabash ave., Los Angeles.

TRAILERS, all kinds of trailers, 3 and 4 wheels. Retail at wholesale prices. Come to see them. Sure thing. We save you money. 1528 S. Flower. Phone 10158 S. Olive. 66434.

FOR SALE—Cleveland tractor, perfect condition; John L. Wheeler, Cleveland agent, Santa Ana.

FOR SALE—Holt 60 Caterpillar for sale or trade. Scotty's Place, 135 N. Los Angeles. Main 3520.

TRAILERS for sale or rent—2 or 4 wheels, steel and wooden. Also 4 doors. Pike Auto and Trailer Works, 317 Central ave.

TRACTOR, TRAILER, Cleveland tractor, perfect condition; John L. Wheeler, Cleveland agent, Santa Ana.

TRAILERS, TRAILERS, TRAILERS, 2 and 4 tons for fruit, cattle, hay, etc. AUTO TIRE CO., 1322 Central ave.

FOR SALE—2-wheel trailer, pneumatic tires. 828 Juanita st. Wilshire 2483.

TRAILERS for rent or sale. Pike Auto and Trailer Works, 317 Central ave.

Automobiles for Exchange.

'18 model Buick 6 for exchange for Ford. 4344 Sunset Blvd. Holly 2562.

Automobiles Wanted.

WANTED—1920, 1919, 1918 car, customers waiting, cash for you in few days' time. Must be in perfect condition. No junk. Garage to

R. L. KELLEY.

1228 S. Olive. 66490.

WANTED—Late model touring car in exchange for securities in going concern, manufacturing commodity in great demand. Address V. Carp., 500 Byrne Bldg., Los Angeles.

WANTED—WE BUY AUTOS

WITHOUT DRIVERS running.

Condition no object. Call Broadway 7242 or drive down to 1121 S. Los Angeles st.

AUTO SUPPLY AND WRECKING PLACE.

WANTED—

Good Used Cars.

Cash for Your Automobile or Used Cars.

The Peterson Corp., 1224 South Main.

FOR EXCHANGE—Have three lots to trade for late Dodge touring car or equal. Address G. G. H., P. O. Box 152, Los Angeles.

EXCHANGE for car, I have a good new 10 miles S. of Los Nietos; $1000 level land. Good soil and water. Want car or equal value. Phone Wil. 2124, Johnson's.

ATTENTION—Responsible miners who are engaged in shipping fruit in the east, will sell my lease at 1060 South Main. See Mr. Taylor.

WANTED—For cash, Buicks, Dodges, Hupmobiles, Cadillacs, Oldsmobiles, Chandlers, Hudsons, Oaklands.

Packard & Miller, 1626 S. Olive. 61294.

WANTED—For cash, Buick Six, Hudson, Chandler, Cadillac 8, Dodge, Hup, etc. Phone Owner, with running gear, 2 or 3 tons. Corner Olive and Baldwin. East San Gabriel.

FOR SALE—300 4 mos. old White Leghorn pullets, well developed, prime stock; also a few White Wyandotte pullets, 5 mos. old. We guarantee everything to sell 2 to 3 per from vermin and healthy. Reliable Poultry Co., 648 San Fernando Road, L. A. 31613.

FOR SALE—Leghorn pullets, 7 months old. A few Plymouth Rock pullets, $1 each. Monsta Poultry Market, 3001 Monsta ave. Phone Vernon 3426.

FOR SALE—We have several 500-egg Jubilee and Pioneer incubators, also some smaller ones, like new. For prices far below new ones, come and see Reliable Poultry Co., 648 San Fernando Road, L. A. 31613.

FOR SALE—6 white leghorn chickens, $1.50 apiece. Rhode Island Reds, $2 each. 6 Barred Rock pullets, 4 months old, also refrigerator. Ver. 5432. 1132 W. 50th st.

FOR SALE—YORK BABY CHICKS AND CUBATORS, BROODERS AND POULTRY SUPPLIES. VISITORS WELCOME. PIONEER HATCHERY, 328 S. SPRING.

FOR SALE—300 one-year-old hens, White Leghorns and Ancona, $1.50 each. M. M. Bronson, La Crescenta, Cal. Montrose ave. car to Verdugo Road.

FOR SALE—21 laying hens and 17 extra fine Rhode Island friers. $50. 5047 Maplewood. Holly 2150.

FOR SALE—Thoroughbred White Minorca rooster and 6 hens. Call 1223 West 37th Place.

FOR SALE—8 laying hens, Black Minorcas and Anconas, 904 Irolo. 580593.

FOR SALE—10 Rhode Island Red hens. Call at 1933 W. 43rd st.

FOR SALE—Thoroughbred Rhode Island hens. Laying. Gar. 492.

FOR SALE—200 fine laying hens. Price $1.25. 557905.

Pigeons, Birds, Etc.

WANTED—One blue Macaw bird. Must be fine specimen. Phone 61411. Wilhelm Apts., 639 S. Grand ave.

Ducks, Geese, Turkeys.

FOR SALE—100 Mammoth Pekin ducks. Selected breeding stock, $1.50 each. We will contract for baby ducks on this floor. Reliable Poultry Co., 648 San Fernando Road, L. A. 31613.

FOR SALE—Wild Mallard ducks. Will sell in trios. 805 El Centro st., cor. Orange Grove ave., South Pasadena. Evenings and all day Sunday.

Goats, Milch, Etc.

FOR SALE—Thoroughbred Toggenburg buck registered, nine does and three kids from Rancho Panza. If taken together price $175. Fine foundation herd. Rauch 57, Baldwin Park.

Rabbits, Hares, Etc.

FOR SALE—Big bargains. New Zealand and Belgian does. $1.50 each. Gar. 492.

Dogs and Dogs at Stud.

FOR SALE—2 Boston terriers, fine pedigree. No better on the Coast. If you are interested in real dogs see these Saturday or Sunday at 3553 S. Flower st.

WANTED—To mate for your pet, D. W. A. Boucher, pet animal hospital and boarding kennels, 28 Valley st., Pasadena. Phone Colo. 1758, or Fair 3045-J.

FOR SALE—Fox terrier puppies. Call Sunday only, August 15, 456 S. 28th st. Phone South 2596.

FOR SALE—A thoroughbred tri-colored Scotch Collie (female.) 10 months old. L. J. Roberts, Hampden Arms Hotel, 10404.

FOR SALE—Wire-haired fox terrier puppies from imported blue-ribbon stock. 4172 Beethoven.

FOR SALE—Pedigreed Russian Wolf hound pups. Box 300, R. 1, San Gabriel.

FOR SALE—Thoroughbred Airedale, must be sold today. Garvanza 726.

FOR SALE—Pedigreed Boston Terrier puppies, well marked. 817 W. 53rd. 20679.

Cats.

AT STUD—Tokio of Coralee, shaded silver, Persian Angelee st, pedigreed kittens for sale. Vermont 4041.

AUTOMOBILES, Etc.—Miscins.

Automobiles for Hire.

NEW model Hudson touring inclosed cars. Reasonable rates. 837-00.

FORDS without drivers, 50c per hour. 619 South Flower st. Phone 15377.

NEW Olds. Owner drives, hours, days, weeks, months, miles. Call Wilshire 6566.

MR. Beeks drives his large new 5-pass. car for $1.50 per hour, Wilshire 1680.

FOR HIRE—Car by competent lady driving own Buick 6. Phone 60317.

NASH and Chevrolet cars for hire, $1.50 per hour up. Phone 56237.

FOR HIRE—Ford sedan, lady driver, $1.50 per hour. Long trips preferred. Call 21478.

FORDS for hire without drivers, 60c per hour and up. Pico 2100. 714 West 3rd st.

7-PASS. Nash, city and country trips. Owner driver, reasonable rates. Vermont 444.

FOR HIRE—Ford sedan, competent woman driver. Telephone 59706, 7.

FOR HIRE—Good driver, 1919 5-pass. Chevrolet, $1.25 hour. Phone South 7152-J.

Accessories, Parts, Equipment.

ALLOY steel valves with oversize stems made for all motors by world's largest valve mfrs. Superior to cast iron valves and wear longer. Send size valves required and get our prices. These are S.A.F. valves.

Rich Steel Products Co.,

3855 Santa Fe ave. & Vernon. South 8065.

AUTO parts.

Save 50 to 80 per cent on original cost of parts, for all cars. Used parts in excellent condition. Most complete stock in the city.

Auto Supply and Wrecking Place.

1131 S. Los Angeles st. Phone Bdwy. 7242.

WANTED—Four Westinghouse shock absorbers, 250 cash. D. S. Downes, Glendora. Phone 577.

Automobile Tires.

STANDARD tires on credit—

WEEKLY PAYMENT PLAN.

HUNTINGTON RUBBER CO.,

112 E. 8TH ST. ESTABLISHED 1913.

TIRES! CHEAP! OFF WRECKED CARS. TIRES. HUNDREDS TO CHOOSE. CHEAP! AUTO WRECKERS, 1450 CENTRAL AVE.

TIRE sale. Our prices save money. Vandergoot's, 821 and 1044 S. Main.

Repairing, Painting, Tops.

ALLOY steel valves with oversize stems made for all motors by world's largest valve mfrs. Superior to cast iron valves and wear longer. Send size valves required and get our prices. These are S.A.F. valves.

Rich Steel Products Co.,

3855 Santa Fe ave. & Vernon. South 8065.

WOOD Auto Wocks—

Painting, tops, seat covers, repairs.

1125 S. Olive st. Phone 13191.

HAVE your Ford repaired while you sleep. 1000 N. Broadway. Pico 619.

SPECIALISTS on all Ford repairing.

Gilford & Sexton, 2229 W. Pico st.

Bodies, Beds, Seat-backs.

FOR SALE—Ford touring body, top and cushions, practically new; make offer. Phone South 1886. 743 S. Los Angeles.

FOR SALE—Closed Ford delivery body. $85. 1211 South Hope.

AUTO seat backs cut for sleeping. Model Mechanics, 1513 S. Main. Pico 1308.

CASE for Ford bodies from '15 model up. 9th and Hichelelle. South 1868.

SEE the Pike O. Camp Bed, 817 Central ave. Pico 617; 66871.

Garages, Auto Storage.

FOR SALE—Storage or parking lease, 30 months optional use privilege, 50x165 feet. Fine rent. Long lease. Guarantee Realty Co., 511 I. W. Hellman Bldg.

TO LET—Ford auto livery. Well advertised location. Room for 20 cars. Will give lease for 3 years. Reasonable. 6747.

TO LET—2 nice garages in heart of city, 1139 W. 7th st.

MOTORCYCLES, BICYCLES, ETC.

FOR SALE—3 speed, 1917 Indian with side car, new tires, make me an offer. 1610 W. 7th st., Wilshire 672.

ANGELUS Bike and Motorcycle Co.,

Columbia bicycles, new and second-hand. Repairing specialist. 317 S. Main. Pico 385.

HORSES, MULES, CATTLE, &c.

For Sale, Exchange, Wanted.

FOR SALE—Fine young trotting mare, a standard 3-year-old chestnut filly. Fine individual, perfect gait and good mannered. Handled 4 months. Trotted a mile in 2:40 and 2:25 1-4. Would make a fine saddle animal. Can be seen at my ranch near The Palms, F. E. Bain, 724 South Spring. Broadway 5481.

FOR SALE—On account of husband's death, 11-head choice dairy cows, on Burns Vista st., between Central and Magnolia; also 10-acre ranch for sale. Mrs. A. M. Baller, Route 3, Box 220, Downey.

FOR SALE—Jersey cow, and two heifers one month old. Address 2101 Sheridan st., Hermosa Beach.

FOR SALE—Choice of several extra good horses and grade Guernsey family cows and heifers, coming fresh. Shamblin Ranch, southeast of Glendora. Phone Glendora 345. Delivery can be arranged.

FOR SALE—Team of young ranch horses, weight 2700. Address R. Jones, box 40, Route D, Pomona. Call at Seventh and Gale avenues, North Whittier Heights. sat. sve.

FOR SALE—If you have a horse or cow to be moved, call Pico 417. 600 S. Seventh. Experienced service.

FOR SALE—2 gentle Ib. Poland China pigs, $10 each. Monsta Poultry Co., 648 San Fernando Road, L. A. 31613.

FOR SALE—Good fresh gentle 3-gallon Jersey heifer, $100. 110 N. Indiana ave.

FOR SALE—30 pigs and feeders. 9854 S. Figueroa.

Wanted.

WANTED — Unlimited number of horses and mules, wagons and harness. Horses rented, sold on installments. Sam Watkins, 620 E. Seventh st. Pico 417.

WANTED—To buy old horses to destroy. Highest prices paid. Pico 417.

WANTED—Milch beef cows, calves, bulls. H. Froelich, 1345 Girard. Bdwy. 3818.

POULTRY AND PET STOCK.

For Sale, Exchange, Wanted.

Poultry and Poultry Supplies.

FOR SALE—500 White Leghorn young breeding hens, all Hoganized, in prime condition and laying. Also 500 pullets. Must stock for this fall and next spring of the heavy egg type. We have them. Reliable Poultry Co., 648 San Fernando Road, L. A. 31613.

FOR SALE—500 W. L. laying hens, $1.50; 200 White Pekin ducks, $1. 18 rabbits and chickens, $1|2; all accessories for keeping 100 of 6-room furnished house and 2 acres, $35 cash. Corner Olive and Baldwin. East San Gabriel.

FOR SALE—300 4 mos. old White Leghorn pullets, well developed, prime stock; also a few White Wyandotte pullets, 5 mos. old. We guarantee everything to sell 2 to 3 per from vermin and healthy. Reliable Poultry Co., 648 San Fernando Road, L. A. 31613.

FOR SALE—Leghorn pullets, 7 months old. A few Plymouth Rock pullets, $1 each. Monsta Poultry Market, 3001 Monsta ave. Phone Vernon 3426.

FOR SALE—We have several 500-egg Jubilee and Pioneer incubators, also some smaller ones, like new. For prices far below new ones, come and see Reliable Poultry Co., 648 San Fernando Road, L. A. 31613.

FOR SALE—6 white leghorn chickens, $1.50 apiece. Rhode Island Reds, $2 each. 6 Barred Rock pullets, 4 months old, also refrigerator. Ver. 5432. 1132 W. 50th st.

FOR SALE—YORK BABY CHICKS AND CUBATORS, BROODERS AND POULTRY SUPPLIES. VISITORS WELCOME. PIONEER HATCHERY, 328 S. SPRING.

FOR SALE—300 one-year-old hens, White Leghorns and Ancona, $1.50 each. M. M. Bronson, La Crescenta, Cal. Montrose ave. car to Verdugo Road.

FOR SALE—21 laying hens and 17 extra fine Rhode Island friers. $50. 5047 Maplewood. Holly 2150.

FOR SALE—Thoroughbred White Minorca rooster and 6 hens. Call 1223 West 37th Place.

FOR SALE—8 laying hens, Black Minorcas and Anconas, 904 Irolo. 580593.

FOR SALE—10 Rhode Island Red hens. Call at 1933 W. 43rd st.

FOR SALE—Thoroughbred Rhode Island hens. Laying. Gar. 492.

FOR SALE—200 fine laying hens. Price $1.25. 557905.

Pigeons, Birds, Etc.

WANTED—One blue Macaw bird. Must be fine specimen. Phone 61411. Wilhelm Apts., 639 S. Grand ave.

Ducks, Geese, Turkeys.

FOR SALE—100 Mammoth Pekin ducks. Selected breeding stock, $1.50 each. We will contract for baby ducks on this floor. Reliable Poultry Co., 648 San Fernando Road, L. A. 31613.

FOR SALE—Wild Mallard ducks. Will sell in trios. 805 El Centro st., cor. Orange Grove ave., South Pasadena. Evenings and all day Sunday.

Goats, Milch, Etc.

FOR SALE—Thoroughbred Toggenburg buck registered, nine does and three kids from Rancho Panza. If taken together price $175. Fine foundation herd. Rauch 57, Baldwin Park.

Rabbits, Hares, Etc.

FOR SALE—Big bargains. New Zealand and Belgian does. $1.50 each. Gar. 492.

Dogs and Dogs at Stud.

FOR SALE—2 Boston terriers, fine pedigree. No better on the Coast. If you are interested in real dogs see these Saturday or Sunday at 3553 S. Flower st.

WANTED—To mate for your pet, D. W. A. Boucher, pet animal hospital and boarding kennels, 28 Valley st., Pasadena. Phone Colo. 1758, or Fair 3045-J.

FOR SALE—Fox terrier puppies. Call Sunday only, August 15, 456 S. 28th st. Phone South 2596.

FOR SALE—A thoroughbred tri-colored Scotch Collie (female.) 10 months old. L. J. Roberts, Hampden Arms Hotel, 10404.

FOR SALE—Wire-haired fox terrier puppies from imported blue-ribbon stock. 4172 Beethoven.

FOR SALE—Pedigreed Russian Wolf hound pups. Box 300, R. 1, San Gabriel.

FOR SALE—Thoroughbred Airedale, must be sold today. Garvanza 726.

FOR SALE—Pedigreed Boston Terrier puppies, well marked. 817 W. 53rd. 20679.

Cats.

AT STUD—Tokio of Coralee, shaded silver, Persian Angelee st, pedigreed kittens for sale. Vermont 4041.

POULTRY AND PET STOCK.

For Sale, Exchange, Wanted.

WANTED—Poultry of all kinds. Will call anywhere. Reliable Poultry Co., 648 San Fernando Road. 31613.

WANTED—Pullets, hens, rabbits, pigeons, setting hens, chicks, ducks, geese and turkeys. 5625 CENTRAL AVE. South 1186.

WANTED—Highest prices paid for poultry. Call anywhere. Central Poultry Yards, South 4461. 2300 Central ave.

WANTED—Rabbits for the market. Call 1138 S. Main. Bdwy. 8020.

WANTED—Poultry, L. A. Poultry Market, 2300 Central ave. South 5625. Called for.

HOUSES—For Sale.

Miscellaneous.

FOR SALE—

SACRIFICED TO RAISE CASH.

Built When Material

Only $17,500. was cheap. Worth $25,000

IN THE MIDST OF BEAUTIFUL HOMES.

IF YOU ARE IN THE MARKET FOR A REALLY FINE HOME, FINAL BUILT BY DAY LABOR OF THE FINEST MATERIAL THAT MONEY CAN BUY, THEN YOU WANT THIS MANSION.

And you can consider yourself fortunate that it is available. It's the kind of house only INDIVIDUALS WOULD BUILD FOR THEIR HOMES. No expense was spared to get the desired results, as you will readily see upon making a careful inspection. All of the woodwork and decorations throughout the house were done by the MOST EXCLUSIVE FURNITURE HOUSE in Los Angeles. Fixtures used throughout are fine very best.

12 large rooms, 3½ BATHS, LARGE BEAUTIFUL reception hall with ARTISTIC STAIRCASE. Light, airy library, large living-room. COST dining-room, all finished in the finest selected hardwoods, namely Tobasco, Juana Chico, Circassian, burly birch, etc. Charmed breakfast-room in a little gem and gets the morning sun.

7 LARGE CHEERFUL BED CHAMBERS in old ivory, with VERY LARGE CLOSETS and dainty wall coverings. Two fine baths, perfect heating plant of the celebrated Sunset garage, LARGE LOT with fine shrubs, flowers and lawns. Paved street. A home that will sell QUICKLY.

J. B. ALTHOUSE COMPANY,

315 S. Western ave.

Wilshire 4473. Evenings, 39490.

FOR SALE—

COME SEE TODAY.

LOTS—HOMES—1-4 ACRES IN

BEAUTIFUL ATWATER PARK.

UNDERPRICED AND TERMS EASY.

NOTE THESE ADVANTAGES.

Right on the Glendale car line, located between the city and Glendale, practically level, make an ideal home. Fare only 6 cents by book. All the CITY IMPROVEMENTS. Beautiful shade trees, shrubbery, flowers and lawns; public school, near schools, churches and stores. Anywhere else can you equal it—in soil, prices, terms, location, attractiveness and desirability, see these homesites and homes—on easy terms.

TAKE THIS TRIP TODAY.

Take Glendale P. E. cars, they stop at our Atwater ave. office.

Or by auto take Los Feliz-Verdugo blvd to Brand, then south 7 blocks to Atwater ave office. Office open EVERY DAY and night.

Come TODAY to our Atwater ave. office. Open both night and day.

GUY M. BUSH CO.,

Directors of the

"OWN YOUR HOME CLUB."

FOR SALE—

WEST ADAMS DISTRICT.

BIG BARGAIN.

$6500.

Bungalow of seven rooms; 3 bedrooms, garage. Between Adams and Washington, on a beautiful street, only a few blocks from one of the best schools in the city. Finished, panel effect, and good mantels. Handled 4 months. Trotted a mile in 2:25 1-4. Would make a fine saddle animal. Can be seen at my ranch near The Palms, F. E. Bain, 724 South Spring. Broadway 5481.

R. C. MITCHELL COMPANY,

6th Floor L. A. Trust & Sav. Bank Bldg. 60817. Spring at 5th. 60817.

FOR SALE—

A GENUINE SACRIFICE.

$7000.

Would cost $17,000 to duplicate this fine 11-room 2-story Mission home. Finished in oak, has 4 splendid bed chambers, sleeping porch and 3 baths; also sewing room. Fine for roomers.

Purchaser will have to move this house from its present location on N.W. corner 9th and Grand.

For further information call or address J. McCREA,

3210 W. 6th st. 567303.

FOR SALE—BUSINESS OPPORTUNITY.

I have a good opening for some one that wants to get into a small business. The storeroom that I now finished with new wood floors, counters, tables and chairs, living quarters consist of 5 rooms and bath, new throughout, with oak floors and fine kitchen cabinets. Will sell cheap. Call and see it at 727 E. 41th st., or call evenings and Sunday, Garvanza 4238 or W. M. Slocum, with

AVERILL-WEYMOUTH CO., INC.,

Realtors.

Bdwy. 8043. 725 South Olive st.

FOR SALE— $8000.

COLONIAL BUNGALOW.

Just completing this 5-room bungalow which is ready to move in by August 10th. Every beautiful feature included. Situated on a delightful private street, one block south of Hamilton Park. Birch on Western. 5417 Hampton Place.

Owner.

822 Security Bldg.

07613.

FOR SALE—Home and income at a bargain. Owner obliged to leave, will sell completely furnished 5-room house with garage, in Highland Park. Excellent location for renting high-class furnished rooms, near car lines and business district. Income of five rooms. Near 2 car lines. Price low at $6800. $2000 cash, balance to suit. Heideman & Co., 5414 Pasadena ave. Garvanza 2064.

FOR SALE—$10,500 buys owner's new home Manhattan Place near 5th. 6 rooms and bath, lot 60x150. Beautiful lawn, fruit trees, shrubbery. Could not duplicate for $25,000. 7 rooms, 2 baths, sleeping porch, center hall, cement basement, furnace, tile water heater, large garage. Just placed on the market, never before offered for sale. Phone 557877 or 62261. NO AGENTS.

FOR SALE—DANDY BUNGALOW.

Fine location, 1 block Vermont. Consisting of living-room, dining-room, den, breakfast-room, two nice bedrooms with bath between, screened porch in rear and a very large front porch. On floors. This is a beautiful bungalow and a good buy for $6500, $1000 cash. Owner, 838 E. 41st st. Bank Bldg. 14559. Call Mr. Sprouse or Mr. Smith.

FOR SALE—$7500. $7500.

BEAUTIFUL SPANISH BUNGALOW.

Located on high ground, new, 5 rooms, 2 bedchambers, living, dining and breakfast rooms. Real fireplace, hardwood floors, garage. Near good school and carline.

See Mr. Price, (Main Office.)

R. C. SALE COMPANY,

503 South Spring st.

66175. Price 3874.

FOR SALE—Hollywood way, by owner, excellent new 6-room colonial, with garage, on 60-foot east-front lot. District restricted to $7000. Price $7000, terms, $2100 cash, balance $32 month. Immediate possession. Take Hollywood car, get at Benton Way, north to 1309 Angelus ave.

FOR SALE—Modern 6-room, $50 a month, new 6-room colonial bungalow, finished in ivory and white. Hardwood floors, breakfast nook, laundry, garage and drive, only 10 minutes to Broadway and 7th. Apply 2735 Stephenson ave. Boyle 2900.

FOR SALE—5-ROOM BUNGALOW. THREE BEDROOMS, GARAGE. OWNER, 1648 SOUTH 4TH AVE.

FOR SALE—DON'T WAIT

UNTIL SATURDAY NIGHT TO TELEPHONE 2 HOUR SUNDAY ADS TO THE TIMES. DO IT FRIDAY OR EARLY SATURDAY; 8 P.M. IS CLOSING HOUR FOR ALL CLASSIFIED ADS. PHONE 10091.

FOR SALE—3 houses, and 8 lots, near East Ave. 60, Highland Park. Close to public school. Ideal place for chickens and garden. Will sell 1 or part, cheap or quick turn. Immediate possession. Apply owner, 416 Kendall ave.

FOR SALE—$2000, $1000 down, buys modern 6-room suburban bungalow, close to car and school; fruit trees and chicken yard. 811 Cassel st. Or phone 61334.

FOR SALE—$5100. Modern 6-room bungalow, breakfast room, hardwood floors, cement porch. Near Grand ave. car. $2240 cash, balance easy terms. 3092-34.

FOR SALE—7-room modern bungalow, near West Adams. Hardwood floors, bk. rm., garage. Price $6500. Terms. $1200 cash. Bal. terms. Dorsey. 61296.

FOR SALE—BIG BEAR VALLEY—

Beautiful 5-room furnished cabin and garage, all conveniences. $5500 to close estate. SECURITY TRUST AND SAVINGS BANK, TRUST DEPT.

FOR SALE—5-room modern bungalow and adjoining lot making 53-foot front, on 60-foot lot, will sell separately. Located on west location. Phone 10790. Mr. Lloyd, 524 Black Bldg.

FOR SALE—Almost new vacant bungalow. $4500; $1500 down, balance quarterly payments. 5 rooms, garage, large lot, southwest. Mr. Ely.

J. B. BAKER, 413 S. Hill. 67764.

FOR SALE—Choice new 6-room modern bungalow, 1821 E. 86th st. Hardwood floors, built-in features, garage, large lot. Good neighborhood, vacant. Terms. Inquire owner, Wall.

FOR SALE—WILSHIRE DISTRICT.

426 S. Norton, new double bungalow, 4 rooms each. Price $12,000. E. B. Meanell, owner and builder. Phone 567702.

FOR SALE—6-room modern home, fireplace, built-in features, garage, lot 40x135. 2 blocks from Manual Arts. Open for inspection after 1 p.m. Owner on premises. Swell location. $6500, half cash. 852 W. 43rd st.

FOR SALE—Beautiful home for a large family, everything up to the minute, near Sunset and Echo Park. $8500; terms. 1476.

HOUSES—For Sale.

The following subdivisions will enable Times readers to more quickly locate the houses they want to buy:

Miscellaneous.

[Includes houses in all sections of Los Angeles.]

West and Northwest.

[Includes all west of Main street, Jefferson street to Santa Monica Boulevard—Wilshire, Westlake, West Adams, Pico Heights, etc.]

South and Southwest.

[Includes all south of Jefferson street and west of Alameda—Vermont Square, Manual Arts, Angeles Mesa, Goodyear District, etc.]

East and Southeast.

[Includes all east of Alameda street and south of Mission road—Boyle Heights, etc.]

North and Northeast.

[All north of Mission Road and Elysian Park—Highland Park, Garvanza, East Los Angeles, etc.]

Furnished.

[Includes Furnished Residences For Sale in all parts of Los Angeles.]

Miscellaneous.

FOR SALE—

$6500.

Attractive 6-room bungalow in Arlington Heights, between West Washington and West Adams. Call McCowan or Seidel.

$10,000—TERMS.

Buys beautiful Swiss chalet, in Wellington Square. 5 rooms, sunroom and bath; downstairs and 2 bedrooms upstairs. Large trees in parkway, shrubs and fruit trees to yard. Owner will sacrifice this to get ready cash. Large garage. Phone me for appointment, MR. BROWN, 54385.

FOR SALE—

We have 150 HOUSES to show YOU.

Call for "FREE LIST." New listings daily.

OUR BEST SNAP TODAY.

$1400 cash,

HOLLYWOOD

For Sale, Exchange, Wanted, To Let.

FOR SALE—
THE SPLENDID HOME
LOCATED NORTH OF THE UPLAND IN WEST HOLLYWOOD.

Corner lot 150x212 ft., fully improved with shade trees and flowers; 10-room house, with sleeping porch and breakfast room; 2 complete baths; 2 toilets; hardwood floors throughout; fireplaces; built-in features; Hotel Holly-wood water; gas and electricity; garage; servant's room and bath; chicken runs, brooders, etc.; in fact, everything that is necessary for comfort and convenience.

Each house contains a large living room, dining room, breakfast room, kitchen, 2 bedrooms, bath, sleeping porch, linen closet, pantry, built-in features, etc. Each house has a separate entrance, and is entirely separate and distinct from the other. Each house rents for $75 per month. There is plenty of room on the rear of the large lot for a large bungalow court. Price $27,500.

Dieta-Hartwell Co., Exclusive Agents, 6718 Hollywood Blvd. Phone 575222.

FOR SALE—
A LAWYER SAYS,
Sell my beautiful Hollywood home for cash; it is a distinct bargain; I am compelled to go to Washington, D. C., at once; 7 rooms, 2 baths, sleeping porch, French style, 2-story; Walls and floors all of selected finish; fireplace; hardwood floors throughout; Frigidaire; chauffeur's quarters. Large lot; 2 blocks from Hollywood High School. Price is $27,000, and I will sell for $25,000 cash. Address Lawyer, 1764 N. Curtis.

E. M. Cab Company,
6400 Hollywood Blvd.
67255. Holly 80.

FOR SALE—$8000.00.
FURNISHED BUNGALOW,
HOLLYWOOD.

Ready to move into—a five-room bungalow with bedroom, all steel furniture, all steel cabinet kitchen, hardwood floors throughout, interior finish is satin-wood, tile bath, tile and fireplace in living room, garage and concrete driveway. Lot 50x150 and centrally located, with the best of neighbors. A wonderful view of the mountains. This is unusually attractive and we guaranty it. See Mr. Wood.

DIETZ-HARTWELL CO.,
6718 Hollywood Blvd. 575222.

PASADENA—Wanted, To Let, For Sale.

FOR SALE—1¼ ACRES.
One of the few available high-class
HOLLYWOOD FOOTHILL AND CANYON SITES
with magnificent unobstructed view, ready for immediate occupancy, good soil and unique arrangement of lots, affording natural seclusion. Five minutes' drive from Hollywood Blvd. If sold soon can be had for $10,000.

Holly 281. FRANK MELINE CO., Holly 95.
6717 Hollywood Blvd., at Highland.

FOR SALE—HOLLYWOOD
BIG SACRIFICE.
Beautiful home in Hollywood, worth $9,000; will sell owner for $6500; will exchange for income property. Home is situated, lovely surroundings, most exclusive district of flowers, shrubbery, shade trees and birds; 6 rooms and sleeping porch; 2 blocks from Hollywood car; 1 block from Western; large lot, room for garage, tennis court, etc. Inquire at 1764 N. Curtis, or phone Holly 80.

FOR SALE—
A LAWYER SAYS,
Sell my beautiful Hollywood home this week; it is a distinct bargain; I am compelled to go to Washington, D. C., at once; 7 rooms, 2 baths, sleeping porch, French style, 2-story; Walls and floors all of selected finish; fireplace; hardwood floors throughout; Frigidaire; chauffeur's quarters. Large lot; 2 blocks from Hollywood High School. Price is $27,000, and I will sell for $25,000 cash. Address Lawyer, 1764 N. Curtis.

E. M. Cab Company,
6400 Hollywood Blvd.
67255. Holly 80.

FOR SALE—$8000.00.
FURNISHED BUNGALOW,
HOLLYWOOD.

Ready to move into—a five-room bungalow with bedroom, all steel furniture, all steel cabinet kitchen, hardwood floors throughout, interior finish is satin-wood, tile bath, tile and fireplace in living room, garage and concrete driveway. Lot 50x142 and centrally located, with the best of neighbors. A wonderful view of the mountains. This is unusually attractive and we guaranty it. See Mr. Wood.

DIETZ-HARTWELL CO.,
6718 Hollywood Blvd. 575222.

PASADENA—Wanted, To Let, For Sale.

FOR SALE—1¼ ACRES.
One of the few available high-class
HOLLYWOOD FOOTHILL AND CANYON SITES
with magnificent unobstructed view, ready for immediate occupancy, good soil and unique arrangement of lots, affording natural seclusion. Five minutes' drive from Hollywood Blvd. If sold soon can be had for $10,000.

Holly 281. FRANK MELINE CO., Holly 95.
6717 Hollywood Blvd., at Highland.

FOR SALE—HOLLYWOOD
BIG SACRIFICE.
Beautiful home in Hollywood, worth $9,000; will sell owner for $6500; will exchange for income property. Home is situated, lovely surroundings, most exclusive district of flowers, shrubbery, shade trees and birds; 6 rooms and sleeping porch; 2 blocks from Hollywood car; 1 block from Western; large lot, room for garage, tennis court, etc. Inquire at 1764 N. Curtis, or phone Holly 80.

FOR SALE—
HOLLYWOOD DUPLEX.
Between Hollywood and Sunset; 2 modern and sleeping porch on 2 floors; 2 modern bungalow court. Separate lots; 50x150; $11,000; $1,000 cash, balance to suit. Mortgage of $4000 on tenants. We recommend this as a home and income property. Inquire 1764 N. Curtis.

FOR SALE—
Beautiful Building Lots,
If you are contemplating building a home in Hollywood, see us at once. We have a few choice lots left in the best residence district. Call Mr. Wood.

DIETZ-HARTWELL CO.,
6718 Hollywood Blvd. 575222.

FOR SALE—
Beautiful Hollywood home, 7 rooms, 2 baths, sleeping porch, hardwood floors throughout, Oriental rug, tapestry drapes, with lawn, all for $9,000; terms given to responsible party. Owner, 1764 N. Curtis

WHAT'S DOING TODAY.

Missouri Glade, sycamore tin-ve, all day.
Iowa Association picnic, Bixby Park, Long Beach.
Canadian picnic, Sycamore Grove, under auspices Canadian Maple Leaf Club.
Patriotic Orders of Sons and Daughters of Liberty and Junior Order of United American Mechanics, Sycamore Grove, this afternoon.
Salvation War Veterans hold annual celebration of Harbor Day at Soldiers' Home, near Sawtelle.
Christ Boys' Association, annual outing at Hotel Virginia, Long Beach.
Jugo American Unity League gives masked ball at Hamilton Station, Hollywood, tonight.
City Club, luncheon at noon at Investment Building Auditorium, Visiting Kersey of Los Angeles School Department.
Ebell Society, monthly social and dance, at Gentry Clubhouse, 1044 South Hope street, 8 p.m.
Grand session of Young Ladies' Institute opens tonight with reception at clubrooms.

AMUSEMENTS.

Belasco—"Lombardi, Ltd."
Burbank—"The Cradle of Courage."
Orpheum—Vaudeville.
Morosco—"The Clan Digger."
Majestic—"Mary and Myself."
Pantages—Vaudeville.
Philosophy—"The Love Expert."
Hippodrome—"The Girl Who Played."
Kinema—"The Perfect Woman."
Garden—"The Prince Chap."
Clune's Broadway—"The Lion of St. Anthony."
Symphony—"The Married Virgin."
Mason—"The Wonder Man."
Superba—"Under Crimson Skies."
Victory—"Married Life."
Rialto—Is it?
Alhambra—"The Devil's Claim."
California—"A Cumberland Romance."
Tally's—"The Unpardonable Sin."
Sun Little Theater—"The Humming Bird."
Blanco—"Wait Till We're Married."
Washington Park—Baseball.

THE CITY AND ENVIRONS.

Christian Science Lectures.

The lesson-sermon in the eleven Christian Science churches of Los Angeles tomorrow will be "Soul." Sunday evening services are held in the First, Second, Third, Fifth and Sixth churches. Morning services will be held in all the churches.

Talk on Accounting.

County Auditor Payne will lecture on "Municipal Accounting" Monday evening at an open meeting of the Accountants' Educational Institute, which will be held in room 622, Black Building.

Hearing is Postponed.

G. H. Hecke, director of the State Department of Agriculture, announced in Sacramento yesterday that he has been obliged to indefinitely postpone the public hearing on cottonseed quarantine which was to have been held here the 29th inst., being unexpectedly called East on official business.

Teacher Winner. With Oil Gusher That Holds Well.

[EXCLUSIVE DISPATCH.]

SALLYARDS (Kan.) Aug. 12.—The largest well in eastern Butler county field has been shot by the Griggs Operating Company and is now making better than 1000 barrels.

The figures are by pipeline run to the Great Southern Oil Company. The well, showing some gas, is holding steady to natural flow, with no sign of water. Some of the scouts who have visited the property say it will be good for 5000 barrels.

Among the principal stockholders in the Griggs holding company is Miss M. M. Fontaine, formerly a teacher of expression in Kansas City.

More recently she has been raising pure-bred cattle in Colorado. Miss Fontaine was at one time a teacher at the Westport High School in Kansas City. She became a student in New York after leaving her insrusting work here, but later returned to Kansas City and opened a studio for teaching. She left Kansas City eleven years ago for Colorado when she took up a homestead in Ada, and led the way in that part of the country with the first herd of pure-bred Hereford cattle.

EDISON ECONOMIZES ON SHOE LEATHER.

AMUSES CROWD AT BIRTHDAY CELEBRATION BY FIXING REFRACTORY BROGAN.

[EXCLUSIVE DISPATCH.]

NEW YORK, Aug. 13.—Thomas A. Edison created considerable amusement yesterday at an anniversary celebration for one of his inventions when he took off his right shoe in the midst of his speech, which was being read by his son, got out a jack knife and cut a piece of leather which was hanging from the sole.

The gathering watching the inventor paused and then broke out in a hearty burst of laughter. The inventor joined in the laugh and said:

"I went over to New York to buy a pair of shoes and found they were asking $18 a pair. I did not object to the price, but the toes were all pointed and I wanted a broad toe. I went down to Cortlandt street and in a cellar I noticed a lot of shoes. I saw a pair that struck my fancy and bought them for $6.

"I have been wearing that pair of shoes for nearly a year."

ASK CLEMENCY FOR YOUTHFUL SLAYER.

MANY WANT GOVERNOR TO SPARE LIFE OF ROY WOLFF, SENTENCED TO HANG.

[BY A. P. DAY WIRE.]

SACRAMENTO, Aug. 13.—A drive has been started upon Gov. Stephens to persuade him to grant Executive clemency to Roy Wolff, 17, who is sentenced to hang at San Quentin prison on September 17 for the murder of Elmer Green, a taxi driver, in Kern county, May 15, 1919.

Dozens of letters and petitions signed by scores of men and women have been received at the Governor's office. Some of them are from States as far away as New York.

The appeals to commute the sentence to life imprisonment are based upon the youth of the slayer. He is declared to be the youngest person ever sentenced to hang in California.

J. W. Dorsey, District Attorney of Kern county, who prosecuted Wolff, is opposed to the sentence being commuted. He declares the murder was cold-blooded, mercenary, willful and deliberate.

BUSINESS BREVITIES.

[Advertising.]

The Times Branch Office, 619 S. Spring street. Advertisements and subscriptions taken. Telephones Pico 709, 10891.

Have Steckel make your pictures.

SEES DROP IN FOOD PRICES.

Statistician Predicts Reduction Due to Bumper Crops.

Abounding Harvest in All Agricultural Products.

Nation Assured of Plentiful Supply of Eatables.

[EXCLUSIVE DISPATCH.]

WASHINGTON, Aug. 13.—Some drop in prices of foodstuffs as a result of bumper crops in all parts of the United States is predicted by A. W. Douglas, chairman of the Committee on Statistics and Chamber of Commerce of the United States in the monthly bulletin issued today.

According to Mr. Douglas, receipts of grains at primary points have not been heavy, largely due to lack of cars, yet prices have been lowering because of a great surplus, which, sooner or later, must find not only a domestic, but a foreign market.

ABOUNDING HARVEST.

"There is no longer any question as to an abounding harvest in all manner of agricultural products," says the report. "The winter wheat crop will be about 535,000,000 bushels and the spring wheat not less than 275,000,000 bushels, despite severe local damage by black rust in some States in the northwest.

"With a few more timely rains there will be 3,000,000,000 bushels of corn, of which the southern States will furnish about one-third.

Texas has the greatest corn crop in its history, while Kansas has the unusual accompaniment of large corn and wheat yields in the same season.

PLENTIFUL SUPPLY.

"The wheat surplus in Kansas alone, of other food products, grain ubers, forage, fruits and vegetables for man and beast. These prophets of bread lines can have the satisfaction that no one now remembers who they were nor what they said.

The wheat surplus in Kansas alone, taking into account that carried over from last season is over 100,000,000 bushels, and requires 100,000 cars to move it, or about 4 per cent of the total of all freight cars in the country.

"Shipments from southern points of fruits and vegetables average about 1000 cars weekly and are gradually bringing down the prices of these table necessities once regarded as merely delicacies and luxuries."

BIBLE STUDENT PAYS FINE FOR "PINCHING."

ELDERLY AND WEALTHY MOODY INSTITUTE SCHOLAR BEFORE COURT.

[EXCLUSIVE DISPATCH.]

CHICAGO, Aug. 13.—Jefferson Burden, a student of the Moody Bible Institute, was fined $100 and costs today for gently pinching a comely young matron whom he chanced to meet at the Oak-street Beach off Lincoln Park.

Burden, who is an elderly man, is said to have frequented the beaches, inviting young ladies into the shade of his big umbrella.

Yesterday Mrs. Daisy Nelson, who was sitting on a bench near the beach, felt something pinch her. A moment later she felt the pinch again and saw a man's hand. She then found Burden.

The man ran and Mrs. Nelson pursued. As the chase continued a policeman joined in and after a race of six blocks the pincher was pinched.

REFUSES TO APPEAL FOR GERMAN CHILDREN

MILLIONS WILL DIE BECAUSE OF THEFT OF COLONIES, SAYS HYGIENIST.

[BY CABLE AND ASSOCIATED PRESS.]

BERLIN, Aug. 13.—"I consider it inevitable than ten or fifteen million of our people will die out, as we no longer can provide for them, because of the theft of our colonies, our merchant fleet and our possessions abroad, the destruction of our industries, and the seizure of our natural resources," is the reply of Prof. Max von Grueber, noted hygienist, in refusing the request of his Munich colleagues that he sign an international appeal on behalf of German tubercular children.

Prof. Von Grueber declares he finds it "incompatible with German honor" to appeal to the very nations who he charges "imposed the hunger blockade which undermined the vitality of the German people."

ACCOUNTING IS MADE ON FROHMAN ESTATE.

ADMINISTRATORS FOR THEATRICAL MAN, KILLED ON LUSITANIA, REPORT.

[EXCLUSIVE DISPATCH.]

NEW YORK, Aug. 13.—Surrogate Holan has approved the first accounting of Daniel Frohman and Alf Hyman as administrators of the estate of Charles Frohman, who lost his life in the sinking of the Lusitania in 1915.

The administrators report the value of the estate at $919,282.36. He owed creditors $876,760.09. The administrators paid $1280.60 funeral expenses and $23,655.38 administration expenses, leaving a balance of $17,586.29 for further distribution, upon which they waived all commissions.

There is a claim of $250,000 of the heirs, two brothers and four sisters against the German government because of Mr. Frohman's death.

EXTRADITION ASKED IN SWINDLING CASE.

[EXCLUSIVE DISPATCH.]

SACRAMENTO, Aug. 13.—A requisition upon the Governor of Texas for the extradition of E. B. Chandler, wanted in Los Angeles on a charge of grand larceny and obtaining money by false pretenses, was issued today by Gov. Stephens.

Chandler, who is under arrest at Houston, Tex., is charged with having obtained $10,500 from the Farmers' and Merchants' Bank of Los Angeles on a forged letter of credit for $14,760 on the National Bank of Commerce of San Antonio, Tex.

"HOUSEHOLD NEEDS AND HELPFUL HINTS FOR SATURDAY SHOPPERS"

Do let me urge every one whose supply of coal is low or nonexistent to order now, not delaying another day least it slip your memory.

September 1 the new freight rates go into effect, so I am told. That means an advantage from 25 to 33 per cent and you know about one-third of the price of coal is freight, consequently an increase in price of about $1.50 a ton is feared.

Buy your winter coal at once at a great saving. Telephone any dealer placing your order for the cold days coming and enjoy the satisfaction of knowing you are prepared for the days to come.

Always the same exclamation when I enter any of Young's Markets:—"Could any group of booths, any display of foods look more alluring!" In the middle of August one ordinarily would expect to find a limited amount of fresh fruits and vegetables, not so here. In Young's their fruits, vegetables, dairy products, meats and fish are an inspiration and the warmth of these late summer days puts no damper on your enthusiasm when you fill your basket at Young's. know from experience. Go and see if I know not whereof I speak.

Do you remember the health bread I told you about last week? Well so many people have told me since then that my discovery was a most happy one for them, so in case some missed the news I'll repeat the message. Lax O Bran is the name of this bread, made by the Bake Rite Breadery, more delicious than any I ever tasted before—contains all the nutriment essential to good health at the same time being most pleasing to the taste.

While in the Bake Rite Stores—you know, they have two downtown, one at 129 S. Broadway, the other 342 South Main. Buy a loaf of their nut raisin bread. For sandwiches to serve with tea or for the Sunday night lunch it can't be surpassed. Remember their address and follow up this tip.

For the Beach Supper.

Small T-bone steaks. Potato chips.
Stuffed eggs. Sandwiches.
Fruit. Small cakes.
Iced coffee.

Such a wondrous bakery it is—that with the name of Thoro-Bred, and all that its name implies—even more.

The moment you enter the door of this our newest home of temptingly delicious cakes of both large and small breads of an endless variety with crispy golden crusts—rolls of fairy-like lightness to say nothing of pies you would love, pastries, one of their specialities and oh, so good—you know this Thoro-Bred Shop will grow in popularity daily, supplying our needs in the finest possible way.

Their address is 5511 Hollywood Blvd., near Western Ave. Make a point of visiting them today.

A few drops of oil of lavender in a silver or ornamental dish of some kind, one-half full of very hot water placed in the dining-room just before dinner is served, gives a delightful freshness to the atmosphere of the apartment.

A bath of yellow ammonia followed by a scrubbing with an ordinary kitchen brush will make the most venerable relic look like new brass. Rinse in clear, warm water and wipe dry.

Is it possible that you haven't realized that for the hot summer days, Hughes' ice cream touches the spot. No need to worry about deserts when a telephone message to Hughes will bring to any address an ice cream, the richness of which, together with its wholesomeness, containing as it does the best materials possible, cannot be excelled. And, oh! the kiddies, how they like it, and I am sure you will, too. Try it.

Those boxes of pure sugar sticks put up by Jaynes in so attractive a package are becoming the most popular confection. The twenty-seven sticks which each box contains are truly very appealing as well as delicious, in their gay pastel colors.

So nice to take when going down to the beach. You know how hungry the children are after playing in the water and on the shore. This pure candy is just the thing for them you will find. You may buy them from all the leading grocers, drug stores and sweet shops.

Get rid of ants, water bugs and roaches by washing shelves and floors with borax.

But isn't it truly remarkable what a little paint and fresh wall paper will do. An impossible-looking cottage belonging to one of my friends was simply transformed by having its rooms papered by gay and festive wall paper which this artistic girl found in the United Wholesale Paint Co.'s store at 639 South Main street. English chintz patterns she used and then she bought paint from the same concern and carried out the quaint designs copied from the paper, in the inexpensive furniture. The result was charming and the house is considered a real show place. Go to the United Wholesale Paint Co.'s store and buy your paint and paper for your fall decorating. You will find their prices ever so reasonable and entirely satisfactory.

For ices and creams unusually de-licious and satisfying go to the Elite Caterers and Confectioners at 641 Flower street. If you want to entertain your bridge club, give a luncheon or dinner, call them and give the suggestions you would make or place everything in their hands. Your worries will then cease. Their service is irreproachable.

To remove mildew, make a very weak solution of chloride of lime, a heaped-up teaspoonful to one quart of water. Rinse the cloth in clear water as soon as the spots are out.

When butter is put into the ice chest cover it tightly and it will not absorb odors from the other contents.

One of the most popular bever-ages now being served is iced coffee. A few years ago, you rarely tasted this satisfying drink.

Properly made it's simply delicious, naturally the coffee used must be of the best. A recent hostess told me she had tried many brands but liked Ben Hur best of all, "but then I use every Ben Hur product," she said, "and she went on to expatiate on their mustard for the ever popular hot dog. Extracts for flavorings, spices for canning and really after hearing her high recommendation of all Ben Hur goods I wanted straightway to stock my shelves with them.

A turpentine solution is good for washing wodwork or floors in closets and wardrobes. Moths will not live in a place that has been washed with turpentine.

Myer Siegel & Co.
443-445-447 S. Broadway
Store Closed All Day Today (Saturday)
Myer Siegel & Co.

Teeth as Low as $5—Best Set $7
Best set, none better, no matter how much you pay, including your choice of base plate material (metal excepted.) Guaranteed 10 years $7.00

My Extremely Low Prices

Teeth as low as	$5.00
Best Set of Teeth (either set)	$7.00
Gold Crowns (22 karat)	$4.00
Bridge Work (22 karat)	$5.00
Porcelain Crowns	$4.00
Gold Fillings	$1.00 up
Gold Inlays	$1.00 up
Synthetic Porcelain Fillings	$1.00 up
Silver Fillings	50c up
Cement Fillings	50c up
Teeth Treated	50c
Nerve Removed (painless)	$1.00
Teeth Extracted (painless)	50c

No charge for Painless Extracting and Cleaning when other work is contracted for.

Old gold is valuable. I pay cash or allow you full value for it on dental work.

NOT A DENTAL PARLOR. A PRIVATE, high-class, up-to-date, SANITARY dental office, with sterilized instruments and gentlemanly operators, whom you will not be ashamed to recommend to your friends.

Notice to Pyorrhea Sufferers

I have recently associated with me one of Los Angeles' best known Pyorrhea Specialists, who has for the past 15 years limited his entire practice to the treatment and cure of this most dreaded disease.

Hundreds of testimonials from satisfied patients.

Have You Pyorrhea? Statistics show that about eighty per cent of the human race are so afflicted. WHY NOT YOU?

Symptoms—Sore teeth, loose teeth, red, swollen, bleeding and receding gums, pus-exudate, bad taste, bad breath.

YOU may have any or all of these symptoms and not know it. Why not consult some one who does know?

Most people have neglected consultation and treatment of this alarming disease because of the exorbitant prices charged by other specialists.

NOTE MY PRICES

Pyorrhea treatment, per tooth....$1.00
Consultation Free.

X-RAY SPECIALISTS

I have also added one of the finest X-ray machines and equipment obtainable, and am now able to give you this service, which, heretofore, I sent elsewhere.

X-RAY PRICES

Single exposure $1.00
Additional exposures (each) 75c
Complete set (12) 6.00
Perfect Pictures Guaranteed.
EXAMINATION FREE.
Entire Third Floor, 336 S. Broadway.
Hours: 9:30 to 6:00. Sundays, 9 to 12.
DR. FAIRFIELD
Phone 65560.

RHEUMATISM
Bright's Disease, Backache, Kidney Wetting, Gravel, Dropsy, Diabetes, relieved with one bottle.
McBurney's Kidney and Bladder Medicine
Price $1.06 per bottle. Send 53c to W. F. McBurney for seven days' treatment. 2007 S. Vermont Ave., Los Angeles. Sold by all druggists. Est. 1895.

"Real Roosevelt" is to Stump for Republican Cause

[EXCLUSIVE DISPATCH.]

CHICAGO, Aug. 13.—Senator New, head of the speakers' bureau at the Republican headquarters, today announced that Lieut.-Col. Theodore Roosevelt, son of former President Theodore Roosevelt, would speak in Chicago early in September.

Also Senator New announced that "Young Teddy" would make a series of speeches in the West, covering practically the same route as Franklin D. Roosevelt. Raymond Robins of Illinois, long an ardent supporter of Theodore Roosevelt and active in the Progressive party movement in 1912 and later, will accompany Lieut.-Col. Roosevelt.

"We'll show them the difference between a real Roosevelt and Franklin D.," said Senator New. "We've got the real Roosevelt."

Prominent women at the Republican headquarters expressed utmost pleasure over the Tennessee result, and the fact that seven out of eight Republican Senators in Tennessee voted for the suffrage amendment today."

"God bless our G.O.P.," wired Vice-Chairman Harriett Taylor Upton, who is now working for suffrage in Tennessee.

Mrs. Christine Bradley South, assistant secretary of the Republican National Committee, said:

"Tennessee Republican Senators, seven to one, voted for the ratification of the Federal suffrage amendment. Their action is in keeping with the attitude of the Republican party, which submitted the amendment to the nation, and has ratified it in twenty-nine States.

Prohibition Joke, Says Magistrate; Prisoner Freed.

[EXCLUSIVE DISPATCH.]

NEW YORK, Aug. 13.—Prohibition is a joke, said Magistrate Harry Dale in Brooklyn in connection with the one cause of disorderly conduct and another of burglary. Magistrate Dale dismissed a charge of burglary against John Moylan, a motorman.

It was charged that early Sunday morning he broke down the door to the saloon of Louis Bevilicqua. Moylan, it was shown by his attorney, had twenty-five drinks of gin in the place during the afternoon and evening. Witnesses also testified that they had also bought gin in the place.

When Bevilicqua denied that liquor was sold in his place the magistrate said:

"You have lied to the court. You are running one of the great many places which are ruining young men. Prohibition is a joke. It has deprived the workingman of his beer and it has flooded the country with rat poison."

RECAPTURED PRISONERS INDICTED FOR MURDER.

[BY A. P. NIGHT WIRE.]

PENDLETON (Or.) Aug. 13.—First degree murder was charged in indictments brought late today against five men in jail here, who escaped when Sheriff T. D. Taylor was shot and killed July 25, last, and who were subsequently recaptured.

Those indicted are Emmet Bancroft, alias Niel Hart; Elvie D. Kirby, alias James Owens; Ervin Leroy Stoop, alias Louis Anderson; Floyd Henderson, alias Dick Patterson, and Jack Rathle.

GIRL IS BURGLAR, CHARGE OF POLICE.

EIGHTEEN-YEAR-OLD DAUGHTER OF RESPECTABLE FAMILY IMPRISONED.

[EXCLUSIVE DISPATCH.]

NEW YORK, Aug. 13.—Anna Westervelt, 18 years old, daughter of a respectable family at Far Rockaway, has been held with two men on the charge of burglary. The police say the girl took a leading part in the burglaries. In each case $10,000 bail was asked.

At a home on Fifth avenue, it is alleged, two men entered while Miss Westervelt acted as lookout. The men removed a safe, 2 by 3 feet, carried it down the fire escape and loaded it into a taxicab. They took the safe to Anna's home, one of the men said. It was the contents of this safe, believed by the police to have contained several thousand dollars worth of jewels, which the men were trying to sell that led to the arrests.

Use California Girls as Packers.

[BY A. P. NIGHT WIRE.]

SPOKANE, Aug. 13.—To insure against a shortage of apple packers next fall, a large orchard concern of this county, with 1700 acres of apples to market, will bring forty or fifty girls from California orange districts to help handle the fruit, it was announced today.

FUNERAL SERVICE AT ½ SAVING
Funeral Chapels in San Francisco, Oakland and Stockton
No extra charge for funerals to any part of Los Angeles County.
GODEAU MARTINONI

CANNARD'S FUTRELIEF
THE HEALING FOOT LOTION
IT QUICKLY RELIEVES TIRED, ACHING BURNING FEET
One trial will convince you. On sale ALL
SUN DRUG STORES
The American Drug Co. And All Other Independent Drug Stores
SATISFACTION GUARANTEED
Accept no other. Sent by mail prepaid for 50c. Address
DR. B. CANNARD
FOOT SPECIALIST
304 Haas Bldg., 7th and Broadway, Los Angeles, California.
Office Treatments 10 a.m. to 5 p.m.

D. BONOFF
FURRIER
LATEST FUR FASHIONS
610 So. Broadway. Phone 13613

Windsor Square
Wilshire's
Highest Class — Lowest Prices
Residence Property.
R. A. ROWAN & CO.
800 Title Insurance Bldg.

SEAL BEACH
Gem of the South Coast
BUY A LOT AND BUILD A HOME WHERE THE SEA WAVES ARE NEITHER "SAD" NOR TREACHEROUS. THERE HAS NEVER BEEN A DROWNING IN THE SURF AT SEAL BEACH.
The town is growing, real estate values are increasing. Public utilities and modern conveniences. Cooler in summer, warmer in winter. Lots at before-the-war prices, on easy terms.
Spend a day at Seal Beach and look around. You'll like it
Bayside Land Company
P. A. Stanton, Pres.; I. A. Lothian, Vice-Pres.
J. P. Transue, Secretary.
SEAL BEACH
Take Pacific Electric at Sixth and Main Sts.

CONCERTS EVERY SUNDAY
By the Elks' Band of Anaheim
Dine and Dance at the Jewel, California's Prettiest Cafe.

INSTALL A RUUD HEATER
And enjoy a perfect hot water service
Sold for the past sixteen years by
Otto Neisser
745 So. Bdwy. Third Floor Tel. 61970

THE WEATHER.

[Official Report.]

LOCAL OFFICE, U. S. WEATHER BUREAU, Los Angeles, Aug. 13. — [Reported by H. R. Hersey, Meteorologist.] At 5 o'clock a.m. the barometer registered 29.83; at 5 p.m., 29.76. Thermometer for the corresponding hours showed 65 deg. and 76 deg. Relative humidity, 5 a.m., 83 per cent; 5 p.m., 66 per cent. Wind, 5 a.m., southwest, velocity 5 miles; 5 p.m., west, velocity 8 miles. Temperature, highest, 87 deg.; lowest, 65 deg. Barometer reduced to sea level.

WEATHER CONDITIONS—Showers occurred yesterday or last night in Colorado and from the Mississippi River to the Atlantic coast. Fair weather prevailed in other portions of the country, with moderately low temperatures from the Rocky Mountains to the Mississippi River. Moderate temperatures prevailed yesterday in Southern California, and clear weather was reported this morning, except at a few points on the coast, where it was cloudy or foggy. Fair weather will continue in this vicinity Saturday.

SUN, MOON AND TIDES—Los Angeles, August 14, sun rises 5:14 a.m., sets 6:41 p.m. Moon rises August 14, 5:32 a.m., sets 6:55 p.m. Los Angeles Harbor, August 14, high tides, 9:35 a.m. and 9:36 p.m.; low tides, 3:29 a.m. and 3:21 p.m.

UPPER AIR DATA—The wind yesterday morning was from an easterly direction at all altitudes varying between north-northeast and south-southeast. The greatest velocity was 8 miles an hour (from the east-southeast) between 2000 and 2500 feet altitude. Above that it decreased only 1 mile an hour from the Lerthean at 5000 feet altitude.

ORCHARD REPORTS.—Minimum and maximum temperatures from the orchards, reported yesterday to the Los Angeles office of the U. S. Weather Bureau, were as follows:

Stations—	Max.	Min.
Pasadena	90	60
Pomona	93	56
Redlands	97	52
Riverside	98	57
Santa Barbara	81	57
San Bernardino	100	60
Santa Ana	82	58
Mt. Wilson	78	52
Los Angeles Harbor	75	62

LOCAL FORECAST.

For Los Angeles and vicinity: Fair Saturday, except foggy near the coast in the morning.

STATE FORECAST.

SAN FRANCISCO, Aug. 13.—Weather forecast: San Francisco, Oakland and vicinity: Fair Saturday, except foggy in the morning; gentle westerly winds.

Southern California: Fair Saturday, except foggy near the coast in the morning; gentle northwesterly winds.

Sacramento Valley: Fair Saturday; continued warm; southerly winds.

San Joaquin Valley: Fair Saturday; light northwesterly winds.

ARIZONA FORECAST.

WASHINGTON, Aug. 13.—Forecast for Arizona: Possibly local showers Saturday, except in extreme east portion, warmer; partly cloudy and warmer Sunday.

TEMPERATURES

	Max.	Min.		Max.	Min.
Abilene	78	62	Oklahoma	76	60
Boise	96	58	Phoenix	102	76
Boston	76	72	Pittsburg	82	68
Buffalo	80	70	Portland, Or.	86	70
Chicago	78	64	Rapid City	92	62
Denver	74	50	Red Bluff	108	76
Des Moines	70	60	Roseburg	100	62
Dodge City	76	58	Roswell	78	54
Eureka	62	48	St. Louis	84	70
Flagstaff	74	50	Minneapolis	74	52
Fresno	106	76	St. Paul	76	52
Galveston	92	76	Sacramento	108	70
Havre	92	62	Salt Lake City	98	64
Helena	88	52	San Diego	76	68
Huron	92	62	San Francisco	62	52
Independence	102	64	Santa Fe	94	54
Kamloops	92	62	Seattle	80	52
Kansas City	78	66	Spokane	92	60
Knoxville	78	70	Tampa	90	74
Los Angeles	87	65	Tonopah	92	68
Medford	98	52	Tucson	104	66
Modena	88	50	Washington	80	66
Needles	106	84	Winnemucca	90	52
New Orleans	90	72	Winnipeg	74	52
New York	82	72	Yuma	104	84
North Head	62	56			

VITAL RECORD.

MARRIAGE LICENSES.

The following marriage licenses were issued yesterday. Name and age given.

ADAMS—TRAMMELL. Daniel S. Adams, 21; Alma Trammell, 20.
ALLEN—MacLEAN. Ernest W. Baxter, 26; Pearl M. MacLean, 24.
BERGMANN—POHNERT. John F. Bergmann, 56; Adelaide D. Pohnert, 50.
BURNS—PETERS. William J. Burns, 36; Dorothy Peters, 21.
CAMPBELL — STURTEVAN. Donald J. Campbell, 27; Faustina Marteevan, 25.
CRANE—McEWING. Edward J. Crane, 23; Isabelle M. McElwing, 21.
HERNANDEZ—DE PELEN. Rafael Hernandez, 56; Arcadia C. de Pelen, 53.
HILL—HARTZELL. Leon C. Hill, 21; Mamie F. Hartzell, 19.
KALENDOFF—SOURINSE. Sol Kalendoff, 21; Berthe Sourinse, 18.
MEDINA—URIEL. Catalo Medina, 37; Petra Uribe, 32.
MICKELSON—GONZALEZ. Walter Mickelson, 33; Madel W. Gonzalez, 25.
SCATES—ENGLE. Clarence B. Scates, 70; Vivian D. Engle, 24.
SWEET — WHITE. Cyrus B. Sweet, 56; Pearl M. White, 39.
TAYLOR—KELLER. Clark M. Taylor, 25; Clara M. Keller, 23.
VALLON—ROSENBERG. David Vallon, 24; Kathryn Rosenberg, 22.
VAN BUEN—NEWMAN. John Van Buek, 25; Winifred L. Newman, 22.
VAN BUREN—WOOD. Elmer Van Buren, 21; Rose N. Wood, 20.
WEBB — McCARTHY. Charles M. Webb, 21; Leila McCarthy, 24.
WRIGHT — PRAY. George E. Wright, 36; Helen Pray, 25.

BIRTHS.

Names, sex, place and date of birth.

ALDRIDGE. Mr. and Mrs. Charles, boy, 2004 Maple street, August 9.
BAINER. Mr. and Mrs. John, boy, 1468 East Forty-third street, August 8.
BRAY. Mr. and Mrs. Joseph, boy, 1746 Bonner Beach street, August 12.
BROOKE. Mr. and Mrs. Adam, boy, 416 Crocker street, July 19.
BROWNSON. Mr. and Mrs. Earl, daughter, California Hospital, August 10.
CAIRNS. Mr. and Mrs. George, boy, 3022 Mozart street, August 3.
CAMPBELL. Mr. and Mrs. Oliver, daughter, 215 East sixty-third street, July 12.
COMSTOCK. Mr. and Mrs. George, daughter, 315 North Broadway, August 8.
COX. Mr. and Mrs. Burton, boy, Methodist Hospital, August 10.
DARNELL. Mr. and Mrs. Herschell, daughter, 1529 Arapahoe street, August 10.
FISHER. Mr. and Mrs. Joseph, daughter, California Hospital, August 11.
GERRARD. Mr. and Mrs. Douglas, boy, Florence Visitation Home, August 11.
GILLIS. Mr. and Mrs. Donald, daughter, St. Vincent's Hospital, August 10.
GRAHAM. Mr. and Mrs. George, boy, St. Vincent's Hospital, August 9.
KERNS. Mr. and Mrs. Edward, boy, 625 West Fifty-third street, August 10.
LANGLEY. Mr. and Mrs. Herbert, boy, 1049 Bernal avenue, August 8.
LARSON. Mr. and Mrs. August, daughter, California Hospital, August 8.
LAWTON. Mr. and Mrs. Oscar, boy, St. Vincent's Hospital, August 10.
McCLELLAN. Mr. and Mrs. James, boy, Angelus Hospital, August 10.
McNICAL. Mr. and Mrs. Harold, boy, French Hospital, August 7.
MERCER. Mr. and Mrs. George, boy, St. Vincent's Hospital, August 9.
MESSUNEI. Mr. and Mrs. Neil, boy, Los Angeles Harbor, August 9.
MEYLER. Mr. and Mrs. Robert, boy, California Hospital, August 9.
MORELL. Mr. and Mrs. Clay, boy, St. Vincent's Hospital, August 9.
MORIARTY. Mr. and Mrs. Joseph, boy, Methodist Hospital, August 10.
PAYNE. Mr. and Mrs. Frank, daughter, Angelus Hospital, August 10.
PHILLIPS. Mr. and Mrs. Frank, boy, California Hospital, August 11.
ROBINSON. Mr. and Mrs. Ernest, daughter, Angelus Hospital, August 10.
SPENCER. Mr. and Mrs. Thomas, daughter, California Hospital, August 11.
TAYLOR. Mr. and Mrs. Roy, daughter, Methodist Hospital, August 9.
TAYLOR. Mr. and Mrs. Thomas, boy, 1114 Doris street, August 10.
TRIPP. Mr. and Mrs. James, boy, 2120 North Vermont avenue, August 10.
UTMAN. Mr. and Mrs. Robert, boy, California Hospital, August 6.
WALKER. Mr. and Mrs. Earle, daughter, California Hospital, August 9.
WHITE. Mr. and Mrs. Hosea, boy, California Hospital, August 10.
WRIGHT. Mr. and Mrs. Isaac, boy, Pacific Hospital, August 10.
WILKENSON. Mr. and Mrs. Fielding, daughter, 7104 Solano street, August 11.
WIXOM. Mr. and Mrs. Lloyd, daughter, 1048 Lincoln avenue, August 9.

DIVORCE SUITS FILED.

BIGELOW, Marcella L. against Charles A.
CULVER, Lucy B. against Robert D.
GOLDBERG, Abraham against Rebecca.
GUTTCHALK, Ruby against Paul K.
GRAY, Finley A. against Alice A.
JACKSON, R. T. against Cora Belle.
MILLS, Bernice against Leo.
PERRY, Vida L. against T. Milton.
RAIN, Olive against Lick.
SANTA, Emma Alice against Paul.
STEIN, Yetta against Harry.
TURNER, Grace W. against Carl J.
WHITE, Margaret against Walter B.

DIVORCE DECREES GRANTED.

BENTON, Alice from Frank.
CRACKER, Horace from Estelle.
FELTS, Myrtle from Charles.
JENKINS, Ora from William.
McDOWELL, Florence from Charles M.
SEIB, Alma from Bert.
SPANGLER, Sarah from Charles.

OFFICIAL DEATH LIST.

Name and place of death—	Age.	Date.
AGGO, Smith, Los Angeles	29	Aug. 10
BROWN, Marcella, Los Angeles	58	Aug. 10
BURTON, Thomas, Los Angeles	48	Aug. 10
CRAFFEE, Ethel, Los Angeles	29	Aug. 11
EASTMAN, Fred, Los Angeles	76	Aug. 10
GOODE, Isaiah, Los Angeles	71	Aug. 11
GUYOT, John, Los Angeles	77	Aug. 11
MOFF, Erastus, Los Angeles	63	Aug. 11
RIDDICK, Garland, Los Angeles	13	Aug. 11
TORREM, Jens, Los Angeles	12	Aug. 12

DEATHS

With Funeral Notices.

AYNES. At her late residence, 611 Grand View Court, August 11, 1920, Mrs. Ida Aynes, beloved wife of Ralph E. Aynes, Jr., and mother of Ralph E. Aynes, Jr. Services today at 2 p.m. from the chapel of Pierce Brothers, Westlake Park. Interment, Inglewood Park Cemetery.

BEAMER. At Santa Monica, August 12, 1920, Mrs. Mary Beamer, beloved wife of the late Frank Beamer, daughter of Mr. and Mrs. Alfred Hall, sister of Mrs. Alice Hall, Mrs. Ethel Hall and Mrs. Allen Hall, and mother of Mrs. Ruth Hall Mosher and Mrs. Alice Hall Wood. Funeral Monday, 2 p.m., from the residence of W. Todd, Santa Monica.

BENWICK. At 1116 South Grand avenue, August 13, 1920, Mrs. Ida Benwick, beloved wife of the late E. Benwick, aged 58 years, mother of Leroy Benwick, Mrs. Ethel Dringe Benwick and Mrs. Ruth Benwick. Funeral from parlors of Pierce Brothers, 1127 South Grand avenue, Monday, August 16, at 2 p.m.

BORLEY. August 13, at 537 South Hope street, Elmore Augustus Borley, beloved husband of Mary Borley. Funeral notice later. Strictly private.

COVINGTON. August 13, 1920, Joseph Covington, beloved husband of Sarah Covington, aged 70 years. Remains at Pierce Brothers' Chapel, 1127 South Grand avenue, charge.

EGLESTON. At 1522 Normal street, August 13, 1920, Steven J. Egleston, beloved husband of Sarah Egleston, and father of Delbert E. Egleston. Private funeral services Monday, August 16, at 2 p.m. Interment Rosedale Cemetery.

FORD. At the residence of his son, Ford, 1017 Lucile avenue, August 13, 1920, Joel R. Ford, beloved husband of Mrs. Ford, Mrs. R. C. Dunk and Mrs. Addison. Funeral services will be held at the residence of Mrs. Dunk, 1017 Lucile avenue, Monday, August 16, at 10 a.m. (

The Los Angeles Times

VOL. XXXIX. SATURDAY MORNING, AUGUST 14, 1920.—PART II: 10 PAGES. POPULATION { By the City Directory—(1920)—871,625 By the Federal Census—(1920)—919,499

...TS TO AVOID ...RISE IN FARES.

...Angeles Railway in New ...peal to State Board.

... Electric Requests ...-Cent Rate Here.

... Differ in Policy to Meet ...ency Troubles.

...o avoid an increase in rates ...terday by the Los An... ...railway simultaneously with ...for an increase to 7 cents ...basis made by the Pacific ...Railway. The Los Angeles ...announced that in a further ...to over a rise in fares it will ...immediately to the State ...Commission to continue its ...case, started in the early ...of the year, to give the road ...relief from the financial con... ...and suggested that in a further ...new fares. The commis... ...matter with the Board of ...Public Utilities, recently put into of... ...a revamping of street cars in ...and suggested certain new ...for the line. This, the ...ad, afforded temporary re... ...with the hope of the addi... ...together with the ...per increase of $520,000, ...still faces a deficit.

...thought at the time of the ...and the purchase of forty ...cars that the economies ...would relieve the com... ...any embarrassment, but it ...is found that the railway is ...in need, and it wants the ...public to furnish some solution ...problem. Although there are ...cities in America besides ...that have continued the ...5 cent fare, it is the local company's ...for the present fare be re... ...officials say.

...RIDE SUGGESTED.

...company states that a big sav... ...be effected without injustice ...passengers by the city assum... ...cost of paving the eight... ...feet between the tracks, ...to some measure which might ...justify the release of the ...present franchise tax. ...Commission and the ...board can suggest some new ...of raising and should the ...decide to release from the ...cost the tax, a rise in fares ...inevitable, assert the rail...

...Angeles now have ...fare, six an 8-cent fare, ...a 7-cent fare, and about ...cent fare. Los Angeles ...of the few to cling to the ...5-cent fare. A rise in rates is not ...of the local road. The im... ...has been created that the ...to raise a 7-cent fare, but ...officials assert.

...E ASKS RISE.

...for a 7-cent car fare ...by the Pacific Elec...

(Continued on Second Page.)

FOR BETTER SERVICE BY RAILROADS.

Head of Bay City Chamber of Commerce Demands that All Help Speed Up.

"Railway employees have had their wages increased $625,000,000 in a year, the railroads are back under private management; the roads have received a rise in passenger and freight rates amounting to 25 per cent. We, the public, now demand more efficient transportation service."

So yesterday spoke Atholl McBean, president of the San Francisco Chamber of Commerce, who with Manager Lynch of the same body is in Los Angeles, conferring with the local chamber.

"The shippers have a distinct duty to perform," said Mr. McBean, "and it is up to them to co-operate in loading and unloading cars more expeditiously than ever before.

"The public is now looking to these three classes: The railway companies, the railway employees, and the shippers, to deliver the goods.

"They have had theirs; we want ours.

"We fully recognize the need of increased rates to the carriers, especially in view of the substantial increase in wages granted to all railway workers. Business men are not intrinsically opposed to higher rates or increased wages, but are tremendously interested in the restoration of normal service and increased efficiency.

"Every railway employee ought to feel that he has been recognized as an essential factor in transportation. He should do his utmost to measure up, as he has every reason to give a loyal and patriotic service. The prosperity of the whole country depends on him. Every industry and business will suffer unless transportation is more efficient. He is a star player in this game.

"Railway management should likewise justify the confidence which has been voted to it. The public believes private operation with adequate public control is the best way to get service. The roads have been given an increase in rates of upwards of 25 per cent. Now let them show us, with more equipment, faster and more frequent schedules, more comfortable and satisfactory passenger service. If the roads have problems, we do not know of, which interfere with this program, let them speak out. But we must have assurance that every effort is being made to bring order out of chaos and put us again on the high road to the finest railway service the world has known. We believe this is already the spirit of the Pacific Coast lines, but managements as well as men should be alertly responsive to the public confidence which has been reposed in them.

"As for the users of freight cars.

(Continued on Second Page.)

THINKS WOMEN WILL BAR COX.

Judge Who Granted It Tells of Democrat's Divorce.

Points to Growing Feeling Against Home Schisms.

"Gross Neglect" Ground for Giving Wife Decree.

In explanation of his recent published statement, which has aroused nation-wide interest, to the effect that the divorce of Gov. James M. Cox is likely to exert a prejudicial influence against his candidacy for the Presidency of the United States, especially in the eyes of women voters, Judge Willis Vickery, of Ohio, who granted Mrs. Cox her decree, yesterday gave to The Times an elaborated statement of his views on the subject at the Hotel De Luxe, Long Beach, where the jurist is residing during a vacation in Southern California.

The strong sentiment against divorce crystallizing everywhere, and particularly among women, will be one of the important factors which will contribute to the defeat of Gov. Cox, in the opinion of Judge Vickery.

"A million voters who do not believe in severing the marriage relation will vote against Cox because he is a divorced man," said the judge.

"I do not recall all the circumstances surrounding the divorce suit for the reason that at the time Gov. Cox was a member of Congress from a southern Ohio district and was not so well known then as now. There was nothing very unusual about the entire matter. I was a judge of the Common Pleas Court in Cuyahoga county at the time and Mrs. Cox asked for a divorce on the ground of gross neglect of duty. The Ohio law provides that all divorce cases shall be proven and it is only fair to presume that in this instance evidence was submitted to make a case. Mr. Cox did not appear to deny his wife's charges and I granted a decree.

"I am under the impression that the children went with the mother and lived with her in Cleveland the greater part of the time, going to their father at frequent intervals. As the daughter grew to womanhood she assumed charge of her father's house and spent most of her time with him."

Under the Ohio statute "gross neglect of duty" is one of that State's five grounds for divorce and covers many forms of domestic shortcomings on the part of the defendant in a divorce case.

RECORD OF CASE.

[EXCLUSIVE DISPATCH.]

DAYTON (O.) Aug. 13.—The court record in the James M. Cox divorce case shows that Gov. Cox was married on May 23, 1893, to Miss Mary L. Harding of Cincinnati, who bore him three children, Helen, James and John. In July, 1908, Mrs. Cox filed a petition in the Common Pleas Court at Dayton asking for a divorce on the ground of extreme cruelty though without giving dates or specifying acts of cruelty. The case was protracted until January, 1909, when the decree was granted to her on grounds of gross neglect. Alimony was settled out of court. The parents were to have equal rights over the children. Later Mrs. Cox married Richard H. Lee, a Cleveland lawyer and politician.

SLASH RED TAPE FROM CITY JOBS.

Councilmen Pass Ordinance Which Will Hasten Starting of Improvement Works..

In order to cut some of the red tape which has delayed public improvements in Los Angeles, the City Council yesterday passed an ordinance recommended by City Engineer Griffin which will save thousands of dollars to property owners, subdividers and others who are carrying out development work in the city.

Heretofore it was necessary to secure the passage of a separate ordinance for each job of improvement work done under private contract. After an ordinance had been prepared and had been passed by the Council, thirty days would elapse before it became effective and work could be started.

Under the new procedure ordinance passed yesterday, permits for improvement work will be issued directly by the City Engineer's office and work can start at once, without the necessity for the passage of an ordinance. Chairman Wheeler of the Public Works Committee of the council urged the passage of the new procedure ordinance.

COUNTY IS OWNER OF HEALTH CAMP PLANT.

TAKES OVER BUILDINGS, BUT ASSOCIATION RETAINS CHARGE OF WORK.

The county now owns the buildings constructed at the open-air camp in San Gabriel Canyon, having appropriated $5000 for that purpose yesterday.

In 1919, the Supervisors appropriated $5000, out of which was built the service building, constructed under the direction of Supervisor Bean.

The camp will be conducted as usual by the Los Angeles Tuberculosis Association, which acquired a lease of ten acres from the United States Forest Service and the California Edison Company.

The Junior Red Cross, in ardent sympathy with the efforts of the association to win back to health children disposed to tuberculosis, has been a liberal contributor to the cost of maintaining the camp.

COUNCIL ACTS IN PARK SUIT.

Orders Inquiry Into Permits to Film Companies.

Mrs. Sloan-Orcutt Takes Full Responsibility for It.

City Attorney Questions Her Right to Act Alone.

Mrs. Leafie Sloan-Orcutt, president of the Park Commission, yesterday assumed full personal responsibility for issuing to the Fox Film Company a permit to erect temporary buildings in Griffith Park, which has resulted in two of the heirs of the late Col. Griffith J. Griffith, donor of the park, filing suit in the Superior Court to have the moving picture company ousted from the park. Mrs. Sloan-Orcutt and Park Commissioner W. H. Cline yesterday conferred with City Attorney Burnell, who under the law, must defend the suits brought against the three members of the commission, asking that the permits given to motion-picture companies to work in Griffith Park be revoked and the structures ordered removed. After the conference, City Attorney Burnell said:

"Mrs. Sloan-Orcutt has assumed full personal responsibility for issuing the permits and she says that no trees in the park have been destroyed by the motion-picture workers. She says the permits are only temporary and can be revoked at any time and are for use in a portion of the park not usually used for park purposes. I have started an investigation into the facts after which I shall determine what line of defense the city is to take.

"I question very much whether or not Mrs. Sloan-Orcutt, or any other single member of the park board or any other commission, has the right to issue permits covering property the control of which, under the charter, is vested only in the board itself."

COUNCIL TO INVESTIGATE.

Mrs. Sloan-Orcutt came to City Hall yesterday and discussed the suit with Mayor Snyder, telling him she had issued the permits on her own responsibility, and at the same time the City Council was directing its Public Welfare Committee to make a complete investigation into the facts.

Mrs. Sloan-Orcutt said: "I shall be glad to supply the City Council with all of the facts. In issuing the permit I believe that I did nothing wrong, and merely followed a precedent which had been established. I can see no harm in permitting moving picture companies to take pictures in Griffith Park, as long as they do not deface the property. It was perhaps wrong for one of the companies to put up a 'Keep Out' sign."

The City Council ordered its investigation after the following letter from A. J. Barnes had been read:

DEMANDS PROMPT ACTION.

"I, in comon with the balance of the taxpayers of this city, was amazed and shocked beyond expression by the expose in the Los Angeles Times this morning of the unpardonable and unlawful act of the Park Commission in farming out to private interests one of the most valuable assets of the city of Los Angeles, and the benefaction of a most generous citizen. It scarcely seems possible that the Park Commission would jeopardize this splendid gift, together with all the tax money the city has spent on it, for the sake of a favored few. It is high time for the public to rise up and ask who the Park Commission represents, the corporations or the people.

"The charter of the city of Los Angeles says that the Park Commissioners are the trustees of the people. Please come with me and let me guide you up to Lippincott Canyon, in this beautiful breathing spot, and the picnic grounds there, constructed at our expense, where you will be confronted by a big sign, 'Allen Holubar Productions Co. Keep Out.' Then let me take you further, to the Vermont avenue canyon entrance to the park, where the city has again drawn on our too often visited purse, trying to encourage nature and enhance its beauty by planting trees, making picnic grounds, etc., and where Col. Griffith so generously provided $100,000 for a Greek theater for the pleasure and comfort, not only for the taxpayers, but all who may enter the gates of our beautiful city, and here behold, you will see a structure in the neighborhood of 150 feet square and, judging from present appearances, at least three stories in height, with every tree and shrub that was so unfortunate to stand in its path, ruthlessly slaughtered. I wonder if Col. Griffith could awake and take a peep at the dream of his life, if he could tell for whom our Park Commissioners are trustees.

"The question I desire to propound to you gentlemen is this, are you going to let a Park Commission barter away one of the greatest assets of the city?

"PROPERTY IN JEOPARDY."

"The property is in jeopardy by reason of unlawful acts of those whose sworn duty it is to protect the public interests and not only see that others live up to the law, but to obey it themselves.

"Now, Mr. Mayor and Gentlemen of the Council, you are also trustees of the people, and you are over and above the Park Commission, and have power to remove and appoint at pleasure. The charter points out a swift, easy and effective way to correct such public evils. Will you kindly make an early investigation and apply the remedy that the people whom you serve have so wisely provided through the medium of the charter. I am appealing to you because I believe that the people's rights are being jeopardized by a recreant Park Commission, to whom an appeal would be useless."

Park Commissioner Bowen stated when the suit of the Griffith heirs was filed, that the Park Commission has steadfastly refused to grant permits to moving-picture companies to build structures in the park, and that the permits issued were given out personally by Mrs. Sloan-Orcutt, president of the board, on her own responsibility.

SODA :: TAX :: SHY :: DESPITE :: HEAT.

Federal Investigation is Ordered Into Hot-Weather Paradox.

Suggested by the Warmth and the Revenue Collector's Plaint.

AN INVESTIGATION by internal revenue agents has been ordered into the tax returns on soft drink sales, following the discovery that, in spite of the long-continued warm weather, last month's total fell about $25,000 short of the corresponding period in 1919. W. E. White, in charge of the office force of Collector Carter's office, said yesterday that the matter is being delved into by his men, particularly since it is his belief that this has been a banner year for soft drink dispensers because of the weather and of prohibition.

Whenever any group of returns appear to be too low an investigation is made by the government and the actual conditions ascertained. It was an inquiry of this nature, just completed, that disclosed that local ticket speculators owed the government about $5000 because of a misunderstanding of the law.

"What is the cause of the falling off in soft drink sales?" Secretary Jones of the Retail Druggists' Association was asked yesterday.

"Why I didn't know they had," he replied. "In fact, everyone seems to be doing more than usual business. Last month and this months' sales are uncommonly good, I believe."

He explained that July returns to the Internal Revenue Collector are not required to be made until August 31 and that all the reports for July probably are not in. The June reports might have been less than for 1919, he said, because that month was not unusually warm.

FORMER MAYOR'S WIFE AGAIN SEEKS DIVORCE.

MRS. SEBASTIAN FILES THIRD COMPLAINT HERE WITHIN EIGHTEEN MONTHS.

Mrs. Elsie Adell Sebastian yesterday filed suit for divorce from Charles E. Sebastian, former Mayor of Los Angeles and prior to that Chief of Police of this city. The suit, which was prepared by Attorney C. L. Belt of the firm of Belt & Hamilton, is Mrs. Sebastian's third attempt to obtain a divorce in this county.

The first action was brought in March, 1919, charging failure to provide and naming as co-respondent Mrs. Lillian Pratt, co-defendant with Sebastian in his trial on the delinquency charge shortly before his election as Mayor of Los Angeles. Sebastian and Mrs. Pratt were found not guilty by a jury. The complaint in the first suit touched on the events involved in the charges brought against Sebastian and further charged that Sebastian committed acts calculated to humiliate Mrs. Sebastian.

Two months later the first suit was dismissed and an amended complaint, charging mental cruelty, nonsupport and desertion only, was filed. After Sebastian failed to file an answer the case came up in Judge Monroe's court in July, 1919. Sebastian was in court, prepared to answer some of the charges. The testimony offered by Mrs. Sebastian failed to convince Judge Monroe and the decree was denied.

At that time Mrs. Sebastian testified that she and Mr. Sebastian had not lived as husband and wife for nearly a year. Three months of that time, Mrs. Sebastian testified, they lived in the same house, and then she left. Answering a question from Judge Monroe, Mrs. Sebastian said she had never asked her husband to resume his place by her side. The evidence introduced showed she had been earning her own living, but that Sebastian paid the rent while they were living together and frequently bought provisions for the table. The mental cruelty, Mrs. Sebastian said, consisted of the fact that Sebastian allowed his membership in the Masonic lodge to which he belonged to lapse so that she would lose her membership in the Eastern Star organization.

While the grounds of the new action were not announced, it is presumed that they partake more or less of those in the preceding ones.

AUGUST IS HOTTEST IN MANY YEARS.

Mean Daily Temperature of 75.2 Deg. Maintained; No One-Day Record Set.

August, champion dispenser of warm weather, is hanging up a new Los Angeles record, reports of Meteorologist Hersey show. As a close competitor for average temperature honors, July of this year made a spirited showing, but is several degrees behind. Although Los Angeles has experienced many single warmer days than this month has produced, the average mean temperature is head and shoulders above anything in recent years hereabouts.

Once the thermometer went to 106 during August. That was in 1885. August this year isn't after that kind of record, but day after day the mercury has not failed to pass the 80 mark and the average mean temperature thus far is 75.2 deg. The only August of late years that even approaches this was in 1915 when the mean temperature was 72.6. Last year it was 70.2.

Compared with this month, August of 1915 was a weakling. The average minimum temperature then was 61.7, whereas, thus far this month's minimum figure is 64.6. The average maximum of 1915 was 83.4 and this year it is 85.7.

Nor is that all. Records in the meteorologist's office show that normally the hottest weather is in the last two weeks of August and the first two weeks of September. An unbroken warm spell at this time of the month is regarded as unusual indeed, but the weather experts say that perhaps the last two weeks of this month may not follow the normal procedure and the final average for the month may be lower than the present figure.

The hottest day of this month was on the 2nd when it reached 89 deg. In 1918 the thermometer went to 100 deg. on the 3rd and many recent years have exceeded the 89 mark. The lowest temperature was 59, on the 9th.

Since 1907 only one July has surpassed last month in mean temperature. The average for this year was 71 deg., exactly the same as in 1919. Three years ago July scored an average of 72 deg., the hottest in the last thirteen years. The record was set in 1891 when 74 was recorded.

The present hot spell, which the weather diagnosticians assert already is showing signs of weakening under the strain really dates from July 29. The maximum temperatures for the last three July days ran 87, 90 and 89, the 90 mark of the 30th being the record for this year.

MARY PICKFORD SUED.

Scenario Writer Demands Thousands for Missing Manuscript.

Mary Pickford Fairbanks was made defendant in a suit brought by Horace B. Carpenter, a scenario writer, yesterday, who demands $5000 for a synopsis which he says he wrote at her request.

The film story was entitled "Girlie," and the time for acceptance was extended, the complaint states. Finally, on September 15, 1918, Mr. Carpenter says, he urged the acceptance or return of the story, and asserts it was not returned but was retained by Mrs. Fairbanks.

PICNIC FOR FORESTERS.

The Foresters will hold an all-day picnic, with basket lunch, today at the Santa Monica pleasure pier. Ten lodges will be represented. Mayor Berkeley of Santa Monica and Judge Fred H. Taft will speak. Dr. J. L. Jones will preside and act as toastmaster. There will be contests of various kinds.

SON CANNOT FIND WILL.

Asks to be Made Administrator of His Father's Estate.

The petition of V. Ray Townsend, son of Stephen Townsend, who died July 21, last, filed in the Probate Court yesterday, asks for letters of administration on the estate of his father. The petition states that no will can be found. The estate includes 994 shares of stock of the Stephen Townsend Company and is valued in excess of $10,000. The heirs are the widow, Anna M. Townsend of Long Beach; V. Ray Townsend, son, and Esther Belle Covert, daughter.

CRUSHED; MAY DIE.

Man Caught Under Falling Elevator When Cable Breaks.

Edward Whaley, 47 years of age, 1237 Newton street, was perhaps fatally injured yesterday afternoon when he was crushed beneath an elevator in a new building at Seventh and Figueroa streets. He was caught when a cable broke and allowed the lift to fall about fifteen feet. At the Receiving Hospital he was treated for a fracture of the left leg and internal injuries. He was removed to the California Hospital.

(Continued on Second Page.)

TAX RATE TO BE FOUR DOLLARS.

Sixty-six-Cent Increase Over Last Year Indicated.

County Valuation Passes the Billion-Dollar Mark.

Los Angeles City Property Put at $636,147,965.

Based on an estimated assessed valuation of city and county property of $1,050,000,000, which is an increase of $155,000,000 over 1919, the city and county tax rate will probably be $4 per $100 for the coming year. This will be an increase of 66 cents over 1919.

The valuation of city property is $636,147,965.

County Auditor Payne has a force of experts working on the valuations for the 400 districts and will be ready to furnish complete and exact valuations soon. The county tax rate for county purposes, based on the $1,050,000,000, will be 74 cents, it is estimated, or an increase of 9½ cents over last year.

The Los Angeles city school district shows the budget requirement to be $11,412,074.08, which is $3,079,000 more than last year. The general county rate for school purposes will probably be 46 cents, as against 24 cents last year, an increase of 22 cents.

The city high school rate will probably be increased 15 cents, making the rate 45 cents. Last year it was 30 cents.

It is estimated that the $9,500,000 bonds recently voted for city high schools will add 13 cents to the tax rate.

ESTIMATES FOR THE CITY.

City Auditor Myers has begun work on the estimates from which he will report to the City Council a recommendation as to the amount of the tax rate required to meet the city's needs during the coming year. Under the charter, the city receives on each $100 of assessed valuation of property in the city $1, and in addition the city receives an allowance sufficient for interest and sinking fund requirements on outstanding bond issues. Under the new valuation of city property at $636,147,965, Los Angeles will receive under the $1 tax rate an income of $6,361,480 during the present fiscal year, to be used for general expenses of the city. This is an increase in valuation over last year of $102,588,860.

The difficult task is to estimate the interest and sinking fund requirements so the City Council can submit to the county not later than August 20 the tax rate needed to provide sufficient income.

The city now has outstanding in bonds $35,059,502.54, the interest and sinking fund charges for which during the coming year will be $3,159,685.

STATUS OF BOND ISSUES.

In addition to these bonds and their requirements, there is in litigation before the Supreme Court the $13,500,000 issue of bonds authorized to purchase the distributing lines of the Edison company. City Attorney Burnell stated informally yesterday that he believes that pro-

(Continued on Second Page.)

Roseburg, 101, is Hottest Place in All Oreg...

[EXCLUSIVE DISPATCH.]

PORTLAND, Aug. 13.—...gon sweltered today in the ... weather of the summer. ... top temperature for the day ... season to date, was 98, ... o'clock this afternoon. At ... this evening the mercury ... above 90.

Roseburg was the hotter... in Oregon with 101; Oreg... only fifteen miles from Por... ported 99½. From every ... came reports of unusual hea... day's maximum equaled the ... temperature on record here ... gust of any year. The high... ever reached by the ther... was 102, but this was on a ...

Kansas Sheriff Blocks Attempt to Lynch Negro

[EXCLUSIVE DISPATCH.]

PITTSBURG (Kan.) Aug. ... Learning that several motor ... loaded with members of a Ft. ... mob intent on a lynching had ... Arma, eight miles north of ... burg, Sheriff Clarence Arbo... Bourban county hurried to ... Pittsburg at 11 o'clock this ... with a negro who shot ... Thomas, secretary and ... of the Ft. Scott Hydraulic ... Company. Thomas has a ... chance to recover.

Thomas is an ex-service ... It was half a dozen of his ... who captured the negro ... morning at Garland, ... southeast of Ft. Scott.

SAN ANTONIO POLICE CHIEF UNDER A...

[EXCLUSIVE DISPATCH.]

SAN ANTONIO, Aug. 13.—... er sensational developments ... campaign of Federal ... break up bootlegging in ... tonio was sprung late today ... Chief of Police U. L. R. Mus... taken into custody on a charge ... illegally possessing and ... ing intoxicating liquors.

Following on the heels of the ... rest of Chief Prohibition Di... Thomas R. Stevic Monday, the ... rest of Chief Mussey, who ... connected with the police ... ment for fifteen years, ... sensation in official circles ... Carver, a member of the ... department, was also taken ... today at the same time. Both ... preliminary examination and ... released on $500 bond.

Federal officers claim to have ... tained evidence of a gigantic ... conspiracy to smuggle liquor ... Mexico and bring it into ... tonic for distribution. One of ... pilots, which was frustrated, ... volved the smuggling of $... worth of liquor across the ... at Laredo.

Why not furnish YOUR home NOW?

Store Closes Saturdays at 1 P.M. During August.

Complete Home Furnishers

We Make It Easy for You to Buy

—enough substantial furniture to make four rooms cozy and comfortable—

—Living Room
—Bedroom
—Dining Room
—and Kitchen
—Complete for

$287

Liberty Bonds Accepted

Terms to suit individual requirements

VON McKINNEY SMITH CO

737-741 SOUTH HILL

"We close today at one o'clock"

Add New Joys to Your Summer Vacation

Take Along a Rolando

Ukulele-Banjo

This Special Outfit $10!

Consisting of the Rolando Ukulele-Banjo, $12.50; Durable Case, $1.00; Solo and Instruction Book, $1.00, and Extra Set of "Aloha" Strings, 50c. Total, $15.00.

Call or Mail Coupon!

Enclosed find $10 for which send the Rolando Ukulele-Banjo, as advertised.

Name .....

Address .....

Town ..... State .....

Complete catalog of all Rolando Ukulele-Banjos and Hawaiian Steel Guitars sent on request. Write for it.

FRANK J. HART SOUTHERN CALIFORNIA MUSIC COMPANY

332-334 SOUTH BROADWAY, LOS ANGELES.

"Established 1880"

COMMUNITY WORK BEGUN.

Presbyterians Choose Three Churches as Demonstration Centers.

Marking a significant development in church and community advancement in local Presbyterian circles three Los Angeles church have been set aside as demonstration centers in the program of community work put into operation August 1 by the city and immigrant department of the national board of home missions and the Los Angeles board of church extension. The churches selected are, Bethesda at Clanton and Paloma streets, Rev. C. H. Gaskall, pastor, Euclid Heights, at Stephenson avenue near Euclid street, Rev. L. L. Cross, pastor, and the Second Presbyterian Church at North Broadway and Daly streets, Rev. C. P. DuBois, pastor.

Several important changes have developed since the demonstration program was put into operation, the first being that of fixing of $2000 as a minimum for pastor's salaries agreed to in each case by the trustees of the church. The second move was the adding of personnel to the church's staff. Each church is to have a full-time director of religious education and social activities and several part-time workers. Mrs. S. E. Cobb has been selected for the Second Presbyterian Church and Rev. R. C. Cross, brother of the present pastor, for Euclid Heights Presbyterian Church.

On September 1 an outdoor playground and gymnasium will be added to the equipment of the Bethesda Church. Euclid Heights Church will build a $30,000 plant on its present site. Beginning the 15th inst. a motor-bus of the sightseeing type will make regular trips each Sunday morning to and from outlying districts and the church. The Second Presbyterian Church will keep open house each day in the week. All three churches have arranged for daily vacation bible schools, boys and girls club work, and community night entertainments. Dr. Robert S. Donaldson of San Francisco, associate director of the national board, Dr. Guy W. Wadsworth, superintendent, and Miss Rose Scott, director of religious education of the Los Angeles board, will have charge of the work. Miss Erma B. Gilbert will arrive the 23rd inst., to help inaugurate the Parish program. Dr. William P. Shriver, national director of the board who is to be a special lecturer at Occidental College will be in touch with the work.

EVANGELIST WILL SPEAK.
TRINITY METHODIST CHURCH.

Evangelist Herbert C. Hart, former president of the Interdenominational Association of Evangelists, will speak at both the morning and evening services at the Trinity Methodist Episcopal Church tomorrow. During the coming season Mr. Hart will conduct several campaigns in California. Special music will be rendered by the Trinity Choir at both services under the direction of Thomas Taylor Drill.

"THE DEMON WORLD."
BIBLE INSTITUTE.

Special reference will be made to the present-day revival of spiritism and other phases of the occult by Dr. A. C. Gaebelein in his sermon on "The Demon World in Action" at the Bible Institute tomorrow afternoon. Dr. Gaebelein will speak on "The Prospects of the Church and the World in the Present Crisis" at the morning service, and on "The Place of Places" at the evening service. Dr. Gaebelein's addresses at the Bible conference in session at the Bible Institute have been arousing a great deal of interest. On Tuesday, Wednesday, Thursday and Friday nights of the coming week he will continue to speak on the Book of Numbers.

"PLAYING THE FOOL."
TEMPLE BAPTIST CHURCH.

"Playing the Fool" will be the subject of the sermon by Dr. Henry Alford Porter of Atlanta, Ga., at the Temple Baptist Church tomorrow evening. Features of the program will be a cinema picture showing "The Unblazed Trails" in the Canadian Rockies, a duet from Il Trovatore by Mme. Constance Balfour and Clifford Biehl, an anthem by the choir, the "Song of Home Above" by Emory Foster, and Prof. E. D. Wyckoff at the organ. At the morning service Dr. Porter will preach on "The Death of Moses," and the Temple Quartet and choir will render selections.

PASTOR RETURNS.
FIRST CONGREGATIONAL.

Dr. Carl S. Patton, who has just returned from Leland Stanford University, where he preached for three Sundays, and from a vacation in the northern part of the State, will occupy his pulpit at both the morning and evening services at the First Congregational Church tomorrow. At the evening service he will discuss the report made by the Investigating Committee of the Interchurch World Movement concerning the steel industry of Pennsylvania. At the morning service he has chosen for his sermon topic, "God All in All."

WILSHIRE PRESBYTERIANS
AT WINDSOR THEATER.

Dr. John Albert Eby has returned from his vacation at San Francisco and will preach the sermon at the first services of the Wilshire Presbyterian Church at the Windsor Theater, 221 South Western avenue, tomorrow morning. His subject will be "The Supremacy of Christianity." This will be his only sermon during August. A special musical program has been arranged for the occasion. The Wilshire Presbyterians have leased the Windsor Theater for one year pending the completion of their new church. There will be no evening service.

ODD FELLOWS.
FIRST METHODIST CHURCH.

The Los Angeles lodge of Odd Fellows and Rebekahs will attend in a body at the evening services at the First Methodist Episcopal Church, Trinity Auditorium, tomorrow. Dr. Theodore Kemp will preach a special sermon for the occasion.

ON MARRIAGE RELATIONS.
WESTLAKE METHODIST.

Judge Charles S. Crail will speak on the social and religious welfare of the people as influenced by divorce and domestic infelicity at the community service of the churches of the Westlake district at Westlake Methodist Church tomorrow evening. At the morning service Rev. T. O. Grieves will speak on "Shiloh and His Kingdom," concerning a prophecy of the days of Jacob, which he says has a real interpretation in present day events.

REV. T. W. HORSFIELD.
FIRST UNIVERSALIST CHURCH.

Rev. T. W. Horsfield will preach at both the morning and evening services at the First Universalist Church tomorrow. His subject in the morning will be "Accepting the Inevitable," and in the evening, "Jesus Christ dreamed and ideal church for the whole world. How far have we succeeded, and wherein have we failed to realize His dream?"

"THAT WHICH HEALS."
CHURCH OF THE PEOPLE.

"That Which Heals" will be the subject of the address by Dr. Frederick Finch Strong before the Church of the People at Blanchard Hall tomorrow morning. Roy Parker will address the lyceum at 9:30 a.m.

DR. JAMES A. FRANCIS.
FIRST BAPTIST CHURCH.

Dr. James A. Francis will occupy the pulpit at the morning and evening services at the First Baptist Church tomorrow. In the morning he will preach on "Am I My Brother's Keeper," and in the evening on "Can God Remove the Scars of Sin?" Mr. Robert Clarke will lead a fifteen-minute song service beginning at 7:30 p.m.

SPEAKER FROM UR.
KNOX PRESBYTERIAN.

The pulpit of Knox Presbyterian Church, whose pastor, Rev. Leslie Logue Boyd, is spending his vacation in Oregon, will be supplied tomorrow morning and evening by Raphael Emmanuel, a Chaldean, born and reared in Ur of the Chaldees, and educated in the universities of England and America. At the morning service, Mr. Emmanuel will speak on "The Parables of the Old and the New Testament," and in the evening on "Mesopotamia of Today." He will appear in native costume and sing native songs.

REV. NASSAU S. STEPHENS.
ST. JOHN'S EPISCOPAL.

Rev. Nassau S. Stephens will occupy the pulpit at the morning service at St. John's Episcopal Church tomorrow in the absence of the rector, Rev. George Davidson, who is at present attending the conference between the Episcopal Church of the United States and the representatives of the church as established among the Czecho-Slovakian people, Sunday-school at 9 a.m. Holy Communion at 7:30 a.m. There will be no evening service.

CHURCH NOTES.

The following sermon topics are announced for tomorrow by Los Angeles pastors:

Hollywood Methodist Episcopal Church, morning, Rev. R. L. Bruce, "The Great Mystery;" evening, "Lessons from the History of Israel."

Pico Heights Congregational Church, Rev. J. M. Schaede, pastor, morning, "Counting the Cost;" evening, "Lessons from the Ministry of Jesus."

White Temple, Dr. Bruce Brown, 10:45 a.m., "The Sufficient Life;" evening, "Why Christians Keep Sunday;" baptismal services.

First Universalist Church, Dr. W. S. Dreisger, pastor, morning, "The Righteousness Approved of God;" evening, "God and the Bones;" Earl C. Houk, blind baritone, will sing.

Larchmont Heights Methodist Church, morning, Dr. Bentley of St. Joseph, Mo., will speak; evening, Dr. Otis Wilke, "The Fevers of Life."

East Los Angeles Christian Church, Rev. J. W. Maddux, pastor, morning, "The Transfiguring Vision;" evening, "The Christianity for the Times."

Pico Heights Christian Church, Rev. S. M. Bernard, morning, "Works of the Flesh;" evening, "Garden of Gethsemane and Holy Land."

St. Mark's Lutheran Church, Rev. Jesse W. Ball, morning, "More Than Conquerors;" evening, "Wholesome Amusements."

First Hollywood Presbyterian Church, Dr. Wallace, formerly of Chicago, will speak at morning service; no evening service.

Lake Avenue Methodist Church, Rev. W. E. Tirrow, morning, "Vaudeville Religion."

Krotona Institute, Mrs. Ethel Patterson will speak on "Barriers" at 3 p.m.

Orchard Avenue Baptist Church, Rev. M. Grant Nelson, morning, "The Mind of Christ;" evening, "The Basis of Christ's Compassion on the Multitude."

Wilshire Boulevard Christian Church, Dr. Graham Frank of Dallas, Tex., morning, "The Future of the Faith;" evening, Rev. Black will preach at union service of churches of Wilshire district.

Methodist Mission, Tom Mackey will speak at 3 p.m., Rev. Louis Parker will speak at evening service.

Vermont Square Christian Church, Rev. James R. McIntire, pastor, will speak at morning service. Judge Fred Taft will speak at the evening service.

Union Mission, morning, Rev. Fred Sadler will preach; Sunday-school at 9:30 a.m. Rev. William M. Keech of Central America will speak at evening service.

VALUATIONS TO TAX ON HIGHER.

(Continued from First Page.)

vision must be made to pay for interest and sinking fund requirements on these bonds during the present year, so as to protect the city against litigation in case the Supreme Court decides the bond issue was legal. In case the City Attorney on further investigation formally reports this to City Auditor Myers, this will necessitate an increase in the tax rate. The city will also vote on August 31 on a proposed bond issue of $5,000,000, the proceeds of which are to be used to build the Los Angeles Memorial Auditorium at Normal Hill and the Los Angeles Coliseum at Exposition Park, but Mr. Burnell stated that no provision could be made under the law for interest and sinking fund charges for these bonds until they have actually been authorized by the voters.

The tax rate last year in the city proper was $1.51—$1 tax rate for general expenses and 51½ cents for interest and sinking fund requirements. Until Auditor Myers and Chief Accountant Marshall have finished their tabulations and received information as to the valuation to be given railroad properties in the city, they can make no statement as to the probable amount of the tax rate to be asked for, but from preliminary estimates already made it seems evident that if the Edison bond issue requirements were held to be not necessary until after the court had handed down its decision, then the tax rate in the city proper may be a trifle lower than last year.

WIFE WINS HARD FIGHT.

Wyckoff Divorce Granted After a Long Struggle in Courts.

Dr. Grace Wyckoff was granted a divorce from Dr. L. E. Wyckoff on the ground of desertion by Judge Crail yesterday. The Wyckoffs have had several appearances in court, commencing last February, and all attempts to settle their marital troubles proved without avail. Dr. Wyckoff filed the suit and his wife won the decree on her cross-complaint. The husband was ordered to pay his wife alimony of $30 a week. Property interests of the couple will be adjusted later.

Go To Church Sunday

PRESBYTERIAN.

CHURCH ATTENDANCE

Will greatly increase your happiness and usefulness. Try it and see. The following Presbyterian and United Presbyterian churches heartily extend to you an invitation to worship with them tomorrow:

First Presbyterian Church of Hollywood — Gower and Carlos Ave.
REV. MARCUS P. McCLURE, D. D., Minister
11 a.m.—"The Way to the Top." 7:30 p.m.—"The Wings of the Morning."

West Adams Presbyterian — West Adams near Vermont Ave.
DR. W. LIAM H. FISHBURN, Minister
11 a.m.—Sermon by R. E. Stanton, "Glorifying the Commonplace." 7:45 p.m.—Union Service. Sermon by Rev. C. C. Sinclair: "Christianity's Greatest Conflict."

Westlake Presbyterian — Grand View, south of Ninth Street
DR. GRAY W. WADSWORTH Preaches
11 a.m.—"America—God's Chosen Country." 7.45 p.m.—"The Gospel in a Nutshell."

First United Presbyterian — Figueroa at Ninth St.
11 a.m.—Sermon by Dr. J. W. English of Philadelphia. 7:30 p.m.—Chaplain Shrum of U. S. S. Arkansas preaches.

Knox Presbyterian — Figueroa at Forty-third St.
REV. LESLIE LOGUE BOYD, Minister
11 a.m.—Mr. Raphael Emmanuel of Ur of the Chaldees: "The Parables of the Old and New Testament." 7:45 p.m.—"Mesopotamia of Today." Mr. Emmanuel appears in native costume.

Third Presbyterian — West of San Pedro St. — E. Adams St.
REV. HERBERT H. FISHER, Minister
11 a.m.—Sermon by Rev. Earl Haney. 6:30 p.m.—Evening Vesper Service with Christian Endeavor.

Immanuel Presbyterian Church
Figueroa at Tenth
Ministers: Herbert Booth Smith, John A. Lewinger. Musical Director: William James Chick. Organist: Elizabeth A. Godkin.
REV. DR. GEORGE L. ROBINSON of McCormick Theological Seminary, Chicago, both morning and evening.
11:00 a.m., "The Moral Law"
7:30 p.m., "The Origin of Jesus"
Alice Lohr McDaniel and Ernest Percy Burley in solos and duets at both services.

FIRST PRESBYTERIAN CHURCH
FIGUEROA AT TWENTIETH STREET
REV. HUGH K. WALKER, D.D., Minister.
Rev. Stanley Hunter, Pastor of the North Presbyterian Church, Pittsburg, Pa., will preach morning and evening.
11 a.m.—"CHRISTIAN OPTIMISM." 7:30 p.m.—"BEING A BLESSING."
Take University or West Washington cars to Figueroa at Washington St., and walk one block south.

BIBLE INSTITUTE AUDITORIUM.

Great Bible Conference
BIBLE INSTITUTE AUDITORIUM (Sixth and Hope)
DR. ARNO C. GAEBELEIN OF NEW YORK CITY
Well-Known Bible Expositor and Editor of "Our Hope"
Will Speak Three Times Sunday
11:00 A.M., "The Prospects of the Church and the World in the Present Crisis."
(Never so bright, and never so dark)
3:00 P.M., "The Demon World in Action."
(With special reference to Spiritism)
7:30 P.M., "The Place of All Places."
Special music at all services under the direction of Mr. L. C. Dodelan. Violin Solo at Morning Service by Mr. Vernon Gray.
Tuesday, Wednesday, Thursday and Friday, at 7:30 p.m., Dr. Gaebelein will give an exposition of the BOOK OF NUMBERS.
1000 Free Seats. EVERYBODY WELCOME. Well Ventilated Auditorium.

THEOSOPHY.

United Lodge of Theosophists
FIFTH FLOOR METROPOLITAN BLDG.
Fifth and Broadway—Public Library Bldg.
SUNDAY, 8 P.M.
"THE MYSTERY OF THE EGO"
Theosophists, and others who are seeking a Philosophy of Life that really explains, are invited to attend. No fees, charges or collections. Questions invited and answered. Free Reading-room, open daily 9 a.m. to 5 p.m.; closed Saturdays during July and August. Women's Study Class, Wednesday, 2:30 p.m.; all women welcome.
Meeting Wed. 8 P.M. Subject: "After Death States." Public Invited
FRIDAY MEETINGS DISCONTINUED FOR THE SUMMER

Krotona Institute of Theosophy, Hollywood
North end Vista Del Mar Ave., just in the Foothills. Free public lecture tomorrow afternoon at 3 o'clock by Mrs. Ethel Patterson. Topic, "BARRIERS." Campus, library and cafeteria will be open to the public till 9 p.m.

PILLAR OF FIRE CHURCH.

PILLAR OF FIRE CHURCH
Stirring messages for the present times. Preaching by Rev. James McRobbie at 11 a.m. and 7:30 p.m. Come and hear the good old gospel.
1182 E. 55th St. Special Inspiring Music.

HOME OF TRUTH

HOME OF TRUTH. Annie Rix Militz, Minister.
"THE WORLD CONQUEROR," Sunday, 11 a.m. Bible Class, 10. Monday and Wednesday evenings at 8, "STUDIES IN THE CHRIST PERFECTION," Miss Johnson, Teacher; Brack-Shops Auditorium, 327 W. 7th Street. Sunday evening, 7:30, subject: "MISPAR." Thursday evening at 8, HEALING MEETING, Pauline Harvard, Leader. Chanel, 802 South Union Ave. All Welcome.

CONGREGATIONAL.

First Congregational Church
841 South Hope Street.
DR. CARL S. PATTON, Pastor
11:00 a.m.—"God All in All"
7:45 p.m.—"The Inter-Church on the Steel Industry"
9:30 a.m.—The Church School
6:15 p.m.—Young People's Meeting

PLYMOUTH THE HOME CHURCH
650 W. 21st., between Figueroa and Estrella. University or Washington cars.
Rev. George A. Andrews, D.D. PASTOR
11 a.m., Sermon by Rev. Selwyn Evans. 7:45 p.m., Union Service, West Adams Presbyterian Church. Sermon by Rev. C. C. Sinclair.
COME AND MAKE THE HOME CHURCH YOUR CHURCH HOME

METHODIST.

UNIVERSITY METHODIST CHURCH
WILL A. BETTS, D.D., Pastor
West Jefferson and MacClintock
11:00 a.m.—"God's Workshop"
7:30 p.m.—"Religion and Progress"
6:15 p.m.—Young People's Service.

AT THE FIRST METHODIST CHURCH
TRINITY AUDITORIUM, Grand and Ninth
DR. THEODORE KEMP WILL PREACH AT BOTH SERVICES.
11 a.m.—"PAUL UNASHAMED." 7:30 p.m.—"WHO IS MY NEIGHBOR?"
Mildred Campbell in the morning will sing "Not Ashamed of Christ."
In the evening the Odd Fellows and Rebecca Lodges will be present. The Male Quartet will sing "My Mother's Prayers."
EVERYBODY WELCOME.

Westlake Methodist Church
8th & Burlington
T. O. Grieves, Pastor
11 A.M., "Shiloh and His Kingdom"
7:45 P.M., Judge Crail
"How to Be Happy, Though Married"
This is a message by a man who hears stories in his court every day relative to DIVORCES. Enjoy a Sabbath day at Westlake.
Bible School at 9:30. Epworth League at 6:30.

FIRST METHODIST EPISCOPAL CHURCH
Will hold services at Beautiful Trinity Auditorium, Grand Avenue at Ninth St.
DR. THEODORE KEMP WILL PREACH
11:00 A.M., "PAUL UNASHAMED."
7:30 P.M., "WHO IS MY NEIGHBOR?"
The Odd Fellows and the Rebecca Lodges will attend the evening service.
Mildred Campbell, in the morning, will sing "Not Ashamed of Christ."
In the evening the Male Quartette will sing "My Mother's Prayers."

CHRISTIAN.

WILSHIRE BLVD. CHRISTIAN CHURCH
M. HOWARD FAGAN, Pastor.
11:00 A.M., Sermon by Dr. Graham Frank 7:45 P.M., Union Service.

MAGNOLIA AVE. CHRISTIAN CHURCH
TWENTY-FIFTH AND MAGNOLIA.
Morning: "SAVED FROM FIRE"—Rev. C. C. Sinclair.
Evening service at West Adams Presbyterian. Take University or West Adams car.

FIRST CHRISTIAN CHURCH, Hope Street at Eleventh
Edgar Fay Daugherty, Pastor.
Richmond Pearson Hobson Speaks 11:00 A. M.: "America Victorious."
No Evening Service.

NAZARENE.

First Church of the Nazarene
Sixth and Wall
9:30 a.m.—Sunday School. Classes for all ages. Sanctified teachers.
11:00 a.m.—Sermon by Dr. A. O. Hendricks. Subject, "A Living Sacrifice."
3:00 p.m.—People's Praise and Testimony Service. Experience Meeting.
6:00 p.m.—Young People's Missionary Meeting. Rev. and Mrs. F. B. Janzen, outgoing missionaries to Africa, will speak.
7:30 p.m.—Evangelistic Service, "Profit and Loss," Dr. A. O. Hendricks.
Spiritual, home-like atmosphere. Live music and singing.
1500 free seats. A warm welcome for all.

EVANGELICAL

Hear Evangelist Herbert C. Hart
Great Pulpit Orator of National Reputation
at Trinity M. E. Church, South
TWELFTH STREET AT FLOWER.
11:00 A.M.: "The Church's Greatest Need"
7:45 P.M.: "Secret of Victory"
Special Music. Chorus Choir. Everybody Welcome.

CHURCH OF THE PEOPLE.

THAT WHICH HEALS
Dr. Frederick Finch Strong
11 A.M.—Church of the People, Blanchard Hall, 233 South Broadway. Musical program by Miss Modesta Mortensen, violinist; Mrs. Paula Dohrmann, soprano, and Miss Ruth Snow, pianist. Roy Parker addresses the Lyceum at 9:30 on "How to Live."

PSYCHOLOGY

SPECIAL ANNOUNCEMENT
Ernest Shurtleff Holmes speaks every Tuesday at 8 p.m.
PSYCHIC PHENOMENA
Universal New Thought Studio, 6th Floor, Brack Shops, 521 W. 7th St.
Admission Free. Collection.

BAPTISTS

TEMPLE BAPTIST
5th and Olive Streets
Dr. J. Whitcomb Brougher, Pastor
Bible School, 9:30 a.m., in Room 345.
DR. HENRY ALFORD PORTER of Atlanta, Ga., preaches.
11 a.m.—"THE DEATH OF MOSES."
CONSTANCE BALFOUR, Soprano.
Anthem by the vested choir.
7:30 p.m.—Sermon: "PLAYING THE FOOL."
MOVING PICTURES, "Unblazed Trails in the Canadian Rockies."
Great Duet from "Il Trovatore," Constance Balfour and Clifford Biehl, Basso Baritone. Anthem.

FIRST BAPTIST CHURCH
727 South Flower Street
THE ORDER OF THE DAY WILL BE AS FOLLOWS:
9:30 A.M.—BIBLE SCHOOL (ALL DEPARTMENTS.)
10:00 A.M.—AUDITORIUM BIBLE CLASS.
11:00 A.M.—MORNING WORSHIP. SERMON BY DR. JAMES A. FRANCIS, "AM I MY BROTHER'S KEEPER?"
6:15 P.M.—YOUNG PEOPLE'S SOCIETY. GOOD PROGRAM.
7:30 P.M.—EVENING SERVICE, BEGINNING WITH RESCUE SERVICE OF GOSPEL SONG. SERMON BY DR. FRANCIS, "CAN GOD REMOVE THE SCARS OF SIN?"
STRANGERS AND VISITORS TO THE CITY MOST CORDIALLY WELCOMED.

CENTRAL BAPTIST CHURCH
Alvarado and Pico St. DR. C. F. WINBIGLER, Pastor
DR. ARTHUR S. PHELPS will speak at both services next Sunday, August 9.
11 a.m.—Sermon Subject: "HOW TO STUDY THE BIBLE."
7:45 p.m.—"HUMAN TOUCH."
Mr. A. J. Wicklund, noted Tenor and Singing Evangelist, will sing at the evening service, "Open the Gates of the Temple" and "He Lifted Me."
EVERYBODY WELCOME.

EPISCOPAL.

ST. JOHN'S EPISCOPAL CHURCH
CORNER FIGUEROA AND WEST ADAMS STS.
REV. GEORGE DAVIDSON, D.D., RECTOR
REV. STANLEY BOGGESS, Assistant.
SERVICES:
7:30 a.m., Holy Communion.
9:30 a.m., Sunday-school.
11:00 a.m., Morning Service and Sermon. Sermon by the Rev. Nassau S. Stephens
No Evening Service.
Take Grand Avenue or West Jefferson street car to West Adams street and transfer, then walk one block west. Or University car to Chester Place, then walk one block east.
STRANGERS CORDIALLY WELCOME

ST. PAUL'S PRO-CATHEDRAL
523 S. Olive St.
7:30 A.M., Holy Communion; 11 A.M., Morning Prayer and Sermon. Preacher: Rev. Geo. C. Dunlop. Subject, "Vacations." 4:30, Evening Prayer, 7:45, Evening Service and Sermon. Preacher, Rev. C. H. Bevington. Subject, "The Unknown Christ."

ST. STEPHEN'S CHURCH, HOLLYWOOD
Hollywood Blvd. at Ivar Ave.
REV. PHILIP A. EASLEY, Rector.
Holy Communion, 7:30 a.m. Morning Prayer and Sermon, 11 a.m.

ST. MATTHIAS CHURCH
West Washington and Normandie.
Reverend Irving Spence, Rector
7:30 a.m.: Low Mass.
11:00 a.m.: High Mass & Sermon.
8:00 p.m.: Vespers & Address.

CHRISTIAN SCIENCE.

Christian Science
Services are held in the following Christian Science Churches:
First Church—1366 S. Alvarado St., Sunday, 11 a.m., 8 p.m.; Wednesday, 8 p.m.
Second Church—948 W. Adams St., Sunday, 11 a.m., 8 p.m.; Wednesday, 8 p.m.
Third Church—734 S. Hope St., Sunday, 11 a.m., 8 p.m.; Wednesday, 8 p.m.
Fourth Church—131 Avenue 57, Sunday, 11 a.m.; Wednesday, 8 p.m.
Fifth Church—7107 Hollywood Blvd., Sunday, 11 a.m., 8 p.m.; Wednesday, 8 p.m.
Sixth Church—E. 42d & Wadsworth, Sun., 11 a.m., 8 p.m.; Wednesday, 8 p.m.
Seventh Church—515 7th St., San Pedro; Sunday, 11 a.m., Wednesday, 8 p.m.
Eighth Church—846 W. 161st, Gardena, Sunday, 11 a.m.; Wednesday, 8 p.m.
Ninth Church—430 S. New Hampshire, Sunday, 11 a.m.; Wednesday, 8 p.m.
Tenth Church—934 W. 49th St., Sunday, 11 a.m.; Wednesday, 8 p.m.
Eleventh Church—1956 E. First St., Sunday, 11 a.m.; Wednesday, 8 p.m.
Society, Culver City, 7129 McMillan St., Sunday, 11 a.m.; Wednesday, 8 p.m.
Society, Van Nuys, 313 Friar St., Sunday, 11 a.m.; Wednesday, 8 p.m.
Reading Rooms, Down Town—Rm. 703, 354 S. Spring St.; Rm. 416, 70

METAPHYSIC.

MARY ALLEN of NEW YORK
AUTHOR—LECTURER—TEACHER
WILL SPEAK AT THE
METAPHYSICAL LIBRARY HALL, 911 Black Building
Auspices ELEANOR M. REESBERG.
Thursday, Aug. 19th, 3 p.m., "NEW WORLDS." 8 p.m. "GOD—THREE DIMENSIONS." Friday, Aug. 20th, 3 p.m., "SEERS" (Moses.) 8 p.m. "SEERS" (Ezekiel and Anra.) Sunday, Aug. 22, 3 p.m., "A NEW HEAVEN AND A NEW EARTH." 8 p.m. "COSMIC TELEPHONES" (The New Prayer.) Voluntary Offering.
Thursday noon, August 19: "IS LIFE WORTH LIVING?" Voluntary offering.
"One exceptional speaker was that splendid, great teacher from New York, Miss Mary Allen, whose address on 'Is Life Worth Living?' was one of the most inspiring and inspiring life stories heard at the Congress."—[Elizabeth Towne, at the Congress.

NEW THOUGHT.

UNIVERSAL NEW THOUGHT STUDIO
Sixth Prom., Brack-Shops, 521 W. 7th St. Phone 62603. Library and Reading Room.
Free SUNDAY LECTURES 11:00 a.m.—Jessie W. Borrodaile
8:15 p.m.—Wm. H. Wise.
PUBLIC INSTRUCTION EVERY DAY AT NOON. FREE. COMPLETE PROGRAM SUPPLIED ON REQUEST.

UNITY SCHOOL OF CHRISTIANITY
EMMA H. LUKE.
313 West Third St., Room 210. Services Sunday, 11 and 7:45. Study Class Monday, Wednesday, 7:45. Tuesday, Thursday, 2:00. Good Work Club, Friday, Noon Silence daily. Hall open 10 to 5:15.

UNIVERSALIST.

FIRST UNIVERSALIST CHURCH
1375 South Alvarado St. Take Pico or West 16th cars.
SUNDAY SERVICES: Sermon at 11 a.m. Subject: "ACCEPTING THE INEVITABLE." Sermon at 8:30 p.m. Subject: "JESUS CHRIST IDEAL CHURCH FOR THE WHOLE WORLD."

P.F. ASKS FOR HIGHER FARES.

(Continued from First Page.)

tric yesterday morning to the State Railroad Commission. It was offered by the company as an alternate plan to its emergency rate increase application recently presented.

It asks that 7-cent fares be made effective in Los Angeles within a zone extending on an air-line radius of four and one-half miles from Seventh street and Broadway, and an additional 7-cent fare beyond the limits of the zone to the existing limits of the 5-cent fare, with a 10-cent limit on travel between the two zones. By this plan the Hollywood and South Pasadena-Annandale lines fares would be increased to 10 cents on through travel. On these two lines tickets would be sold to patrons on the basis of five for 40 cents. School children, who now ride within the present 5-cent limits for 2½ cents, would have to pay 2½ cents.

Within the four-and-a-half-mile radius the limits on the 7-cent fare were given out as follows:

SEVEN-CENT LIMIT.

Hollywood line, Vermont avenue; Santa Monica Boulevard line, Western avenue; Sixteenth-street line, Vineyard avenue; Santa Monica air line, Eleventh avenue; Watts local line, Slauson avenue; Covina line, Lancaster avenue; Sierra Vista line, Rose Hill Park; South Pasadena-Annandale line, Sycamore Grove; Echo Park line, Cerro Gordo; Edendale line, Semitropical Park.

To interurban points it is proposed to apply a general 20 per cent increase, not to exceed 5 cents on one-way fares and 10 cents on round-trip fares. To the beaches it is proposed that there be exceptions to the 20 per cent increase by the fixing of a 5-cent increase in one-way fares and 9 cents on round-trip tickets, which, with war tax, will amount to 75 cents. On interurban lines a minimum of 7 cents is fixed on one-way fares and 14 cents on round trips. The minimum interurban commutation fare would be fixed at 8 cents per ride.

Commissioner Edgerton announced, following the hearing, that the commission's decision in the general rate increase throughout the State would be returned within a few days to permit the increases to become effective simultaneously with the interstate rates on August 26.

URGES CO-OPERATION IN RAILWAY SERVICE.

(Continued from First Page.)

each one should feel he is a member of an organization of all the car users in this country, for the purpose of getting freight into a car, if he is a shipper, in quicker time than ever before, and out of it, if he is a receiver of freight, in less time than it has ever been done in the past. Then he should go after yardmen, yardmen's clerks and agents to see that empty cars are moved out of his place and loaded cars moved in without delay and if there be delay, he should take no excuse for an answer, but find the cause and go the limit to have that cause remedied.

"Only united team work of railroad managements, railroad employees, and freight car users will save this country this fall from commercial stagnation. So I say again, it is up to them to deliver the goods as a matter of reciprocity, as a matter of pride in performance and as a matter of comprehensive understanding of what their country needs."

EXCELLENT HOUSING FOR STOCK AT SHOW.

FINE ACCOMMODATIONS MEET WITH WARM APPROVAL OF EXHIBITORS.

Announcement that seventeen commodious new structures are being made ready in Exposition Park at a cost of $45,000 to house displays of farm animals at the great Live-stock Show, October 2 to 10, is meeting with enthusiastic approval among the hundreds of stock breeders who will be exhibitors, according to C. H. Thomas, manager of the show.

"Owners of blooded animals everywhere appreciate our efforts in providing every convenience for their comfort, and this fact alone is stimulating the flow of letters reserving display space," Mr. Thomas declares.

Buildings are being constructed with reference to the different breeds of stock. There will be special sheds for horses, cattle, hogs, pet stock and poultry. All structures are to be electric-lighted and completely equipped with water and drainage facilities. The buildings will be disinfected daily.

An extensive wash rack will be built to enable exhibitors arriving at the exposition grounds quickly to put their stock in readiness for display.

Special judging sheds will be provided. These sheds are to be made available during the final days of the show for the purpose of conducting sales of stock.

Carloads of stock may be unloaded at a special switch and side track right at the show grounds.

WOULD BAR PIPE LINE.

Suit Started Attacking Legality of Franchise from County.

The question has been raised in quo warranto proceedings filed yesterday through Chair D. Morris to prevent the Alamitos Sugar Company from constructing a pipeline from its factory to the coast, that the franchise recently granted to the company by the Supervisors is illegal.

The company desires to convey waste water from the factory to the ocean. The residents of Alamitos Bay appeared recently before the Supervisors in a protest against the laying of this pipe through the bay district. It was shown that nothing deleterious was contained in the waste water, and that it would not depreciate the value of land at Alamitos Bay.

STREET OPENING MAY BE FOUGHT IN COURTS

Mayor Sarder yesterday signed an ordinance closing a street between Selma street and Sunset Boulevard, but Attorney Young, representing property owners in the neighborhood, told members of the City Council a court test may be started to prevent the right of the city to vacate the thoroughfare. It runs through the Lasky motion-picture studio. Property owners have threatened to fight before the Council, but following the street closing ordinance was the only protest received by the council who opposed the ordinance.

SANTA ANA [illegible]

SANTA ANA, Aug. 19. [illegible] age licenses here [illegible] Intosh, 23, Redondo [illegible] Clessa Inez Brown, 21, [illegible] drew F. Ellington, 22, [illegible] E. Christian, 22, [illegible] James Lee Barnes, 22, [illegible] Agnes Reinhart, 22, [illegible] Michael James Ryan, 23, [illegible] Mary E. Nevins, 23, [illegible] T. Harold E. Cox, 24, [illegible] Jane Sherwin, 24, [illegible]

REFUSE FATAL SEVEN.

...to Mayne Case Jury; ...Jailed," Insists State.

...Black Book Has Notes ..."Fix One," "Due Us."

...ions of Detectives on ...Gist, Witness Says.

...Judge McCormick yesterday ...ed the introduction of the ...ack book, which was found ...ssession of Fred Mayne, ...e jail charged with grand ...and attempted grand larceny. ...e jury had carefully scanned ...ected notations, Dist.-Atty. ...ed another point. He ...ced in evidence papers, ...ge of so-called fake money ...d articles found in Mayne's ...d had other exhibits which ...had been disposed to offer. ...ought from the defense the ...at all of it should be in- ...A stipulation was finally ...by which the remainder of ...should go in. ...Charles seemed satisfied, ...other things he produced ...pair of loaded dice which ...said would not throw the fig- ...the defense was then in a ...to withdraw its ...but the evidence was in, ...they will have an opportunity ...with the dice. ...The black book contained ...such as "Due us:" 10-12 ...Cutler, 40; 12-1, Seldon, ...104; Checkers (blank:) ...Bonner, 20; Blackie, 20; ...E. Boomer, 20; 10-28, ...Jay Welch, 10; Ed McCoy, ...30; Rusty, 42; Spencer, 45. ...that she contained numerous ...addresses. Mr. Wool- ...and Malcolm McLaren, in- ...for his office, if any of ...were familiar. He re- ..."Rusty" was the designa- ...detective sergeant, and that ...to the nickname for an- ...detective sergeant. ...Mayne will insist that Mayne ...make the notations in the ...The writing is not that ...Attorney Cooper says, and ...to show that the notations ...be a woman, who is a ...of Mrs. Mayne's. ...A handwriting ex- ...probably be called today ...to the handwriting of

...D STAYED OUT: ...E FALSE EXCUSES.

...Ida W. Nelson was granted ...from Dr. Clyde V. Nelson ...Civil yesterday. Dr. Nelson ...ed to pay his wife $110 a ...Mrs. Nelson charged ...with cruelty, and ...things declared he had ...being out practically ev- ...and attempting to mis- ...as to where he had been. ...denied the charges on

...R HAVING OPIUM.

...Lee, a negro, accused of ...in his possession, was ...to the Federal grand jury yes- ...by U. S. Commissioner Long. ...waived hearing on the ...he was committed to the

COUNCIL ADOPTS MEMORIAL NAME.

Chooses Formal Designations for Proposed Coliseum and Auditorium.

The name of the proposed $4,100,000 convention hall planned to be built at Normal Hill is to be the Los Angeles Memorial Auditorium, according to a revised resolution passed yesterday by the City Council, and the $900,000 open-air stadium at Exposition Park is to be officially designated as the Los Angeles Coliseum.

A proposed bond issue for $5,000,000 to be used to build these two structures comes before the voters at the primaries on the 31st inst. on recommendation of the City Council which holds that "public interest and necessity" demand the voting of the bonds.

STEPSON DEFEATED.

Woman, Four Times Married, Wins Suit for Property.

In a suit between Mrs. Iva B. Hart and her stepson, Louie Arnett, to rescind a deed conveying to him an interest in property valued at $5000, in Judge Jackson's court yesterday, it developed that Mrs. Hart has had four husbands. The third was Jean Arnett, a saloonman of this city, who deeded his wife a half interest in property.

Mrs. Hart says she deeded the property to her stepson without consideration. Mr. Arnett contended that she told him his father had given him $500 under his will, but that the will had been destroyed; also that he had agreed to take up a mortgage on the property.

The court gave judgment in favor of Mrs. Hart. She was represented by Attorneys Wetherhorn, Hoyt and Jones.

HEARINGS POSTPONED IN SMUGGLING CASE.

Time was granted yesterday by U. S. Commissioner Long to seven defendants accused of smuggling ten Chinese into the United States from Mexico last July 20. Their hearings were set for September 13. The defendants, who were arrested at Bakersfield, are Albert Lucia, Arthur W. Smith, Jack Metz, A. H. Stevens, Bernard Coln; James G. Croker and Henry Brummer.

RETURNS FROM BUYING TRIP.

C. E. Smales of Robinson's has returned from a stay of several weeks in the eastern cities, where he went to purchase ready-to-wear for the several departments which he manages. Mr. Smales says the fall creations are more than ever attractive. A sad event of Mr. Smales's eastern visit was the sudden illness and death of his favorite brother, in Cleveland. Mr. Smales's mother returned with him and will reside at his home in Gardena.

LAND SETTLEMENT PARLEY.

Dr. Elwood Mead, president of the Land Settlement Board, arrived in this city yesterday from Oakland and conferred with Supervisor Cogswell, a member of the board. The Land Settlement Board is preparing to open up the second unit at Delhi.

JAIL FOUR AS AUTO THIEVES.

Police Declare Most Daring Gang Here Broken Up.

Car Painter Gets Suspicious Over Too Many Jobs.

Raiders Find Three Machines With Numbers Changed.

Four men, believed by the police to be the brains of the most daring gang of automobile thieves which ever operated in Southern California, were arrested yesterday by Police Detectives Fitzgerald, Cahill, Beaumont and Roberts. The four men gave their names as Randall Whitacre, 22 years of age, Joe Cuccio, 28 years old, Paul Sirchia, 32 years, and Pete Denooy, 20 years old. They are all held on grand larceny charges.

The first suspicion that the gang was operating was brought to the police by an automobile body painter, who stated that a large number of small automobiles were being brought to him for repainting by the prisoners. In each case, the painter stated, the cars ordered painted were new and did not need paint. He told the police that he believed the machines were stolen.

Calling at the paint shop, the location of which and the name of the owner of which, have not been revealed by the police, three automobiles were seized. They were found to be the property of G. L. Mahaney of 1504 Golden Gate avenue, P. F. Wolfe of 9311 South Budlong avenue, and Parsons Brothers of 116 West Ninth street. The three machines had been rebuilt and all serial numbers changed and when taken over by the police were being painted a different color.

Working from the leads supplied by the painter the four officers several days ago secured sufficient evidence to place under arrest Whitacre and Denooy, who they claim were stealing the automobiles from the downtown streets, but deferred action until yesterday so that Cuccio and Sirchia could be located and connected with the gang. Early yesterday morning armed with warrants, the officers swooped down on the four men and placed them all under arrest.

Although the four prisoners all deny the charges against them and declare that they can prove that they had no connection with the stolen automobiles the police say that the four men, assisted by others not yet under arrest, have been stealing automobiles in this city for many months. The cars in every case have been rebuilt and painted and then sold in near-by cities.

From what the police were able to learn yesterday every person delivering a stolen automobile to any member of the four was paid $50 out of the gang's profits and no questions were asked. The police stated yesterday they believe that if they are able to secure confessions from any of the prisoners a large number of missing automobiles will be recovered.

STREET OPENING MAY BE FOUGHT IN COURT

Mayor Snyder yesterday afternoon signed an ordinance closing Angeles street between Selma street and Hollywood Boulevard, but Attorney Robert Young, representing property owners in the neighborhood, told members of the City Council a court test may be started to protest the right of the city to vacate the thoroughfare. It runs directly through the Lasky motion-picture studio. Property owners have made a hard fight before the Council against closing the street. Councilman Heim was the only member of the Council who opposed the ordinance.

SANTA ANA LICENSES.

(EXCLUSIVE DISPATCH.)

SANTA ANA, Aug. 13.—Marriage licenses here: Elvin Tom Mc-Intosh, 23, Redondo Beach, and Clessa Inez Bunce, 21, Hiwan; Andrew F. Ellington, 32, and Miss E. Christian, 32, Los Angeles; James Lee Barmore, 44, and Miss Agnes Reinhart, 35, Los Angeles; Michael James Reilly, 41, and Miss Mary E. Neville, 42, Los Angeles; T. Harold E. Olsen, 25, and Miss Jane Sherwin, 46, Los Angeles.

Chaffees Acme Stores

New Crop **BEET SUGAR** New Crop

1 lb. ....21c 2 lb. ....42c 3 lb. ....63c 5 lb. $1.05

BUTTER

That golden yellow Ragged Robin butter has won a place in every home where it has been tried. Its goodness packed in paraffine lined cantons will win you if you once use it.

The pound, 65c

BROOMS

If your broom has worn onesided you can not get satisfaction out of it. A C-2 or C-4 is a light weight stiff strawed broom. One that will stand hard use.

C-2 88c. C-4 $1.11

FRESH EGGS

Our daily supply of Fresh Ranch eggs come from our country farms. A special price on these fresh eggs for a few days.

The dozen, 54c

CHOCOLATE

Guittard's Ground—A Chocolate containing less sugar and more real chocolate, making it delightful for cake icing, cup chocolate or puddings. Buy a tin to have on hand.

1 pound 50c
3 pounds ...$1.40

HIP-O-LITE

A marshmallow whip ready to use just as it comes from the jar. No cooking, no eggs, sugar or other ingredients required, and no chance of failure. It is most delicious as a filling or frosting for cake.

The pint jar 30c.

SNOWDRIFT

This pure vegetable shortening maintains its white creamy consistency through the summer months, because it is packed in air tight tins and requires more heat to melt than any other shortening.

1 lb. 31c. 4 lb. $1.20. 8 lb. $2.35.

KNOX GELATINE

Summer weather is gelatine weather. When it is warm people are accustomed to serving gelatine as a cooling dessert. Many dainty dishes may be made with fruits, whipped cream and gelatine.

The package 20c

ACME TEA

For iced tea—this tea was picked and packed in Japan under the Acme label, a special blend for cooling, refreshing iced tea. Drink it with your meals.

The ½ pound pkg. 33c.

Chaffees

Sixty-three Stores in Southern California.

Chaffees WHERE CASH BEATS CREDIT

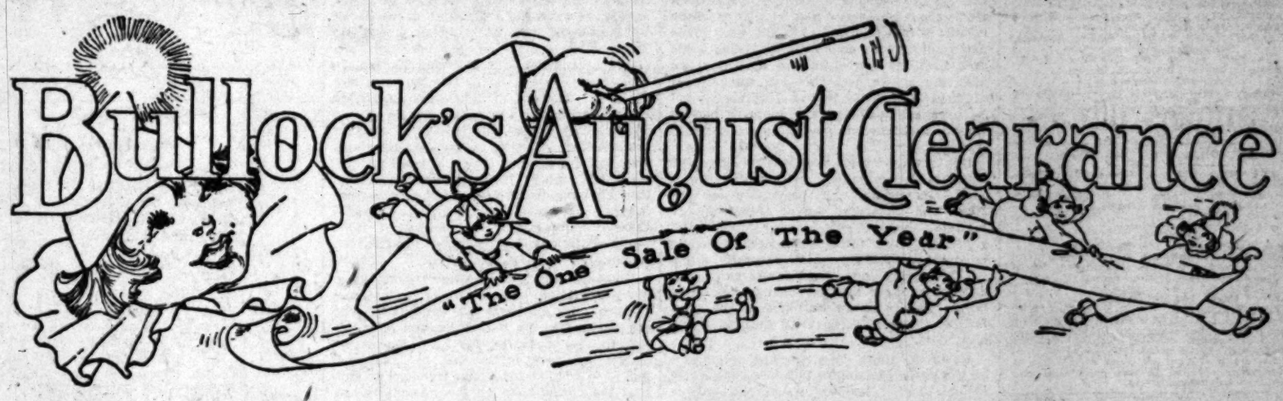

Again---A Clearance Monday

—Taking one's thoughts back to the first great Monday of Bullock's August Clearance with a re-echo of its rousing enthusiasm. Those who shared at that time, and have shared again since, will welcome this news today, and anticipate their needs towards making Monday a profitable shopping day.

—*Merchandise* will be here—*Values* will be here—which should make it inadvisable for anyone to stay away. This announcement is concerned with Home-Furnishings—for Monday. Take particular notice of their *High Value.*

Eight 9x12 Wilton Rugs, $145.00

—call your attention to a series of Clearance Reductions which have been taken in Bullock's Rug Section—effective Monday.

12 Fine Worsted Wiltons, $117.50 Each
16 Splendid Wool Wiltons, $ 97.50 Each
8 Seamless Wool Brussels, $ 32.50 Each
2 Persian Sarouk Rugs, $750.00 Each

—All size 9x12; all First Quality. In addition there will be a group of *200 Odd Persian Rugs Reduced*—in various sizes and patterns. This is a splendid opportunity for the provision of Good Floor Coverings at Savings. Sixth Floor—Monday.

6000 Yds.. Velton Draperies at 95c Yard

—Double-faced, reversible; for overdrapes, pillows, box coverings—at a price bordering on the impossible—95c yard.

50 Mahogany-Finish Lamp Standards, $8.25

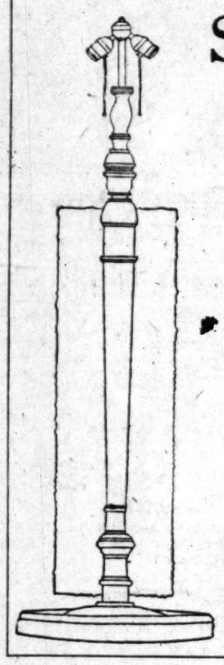

—As illustrated at right, 2-light chain pull. These are a special purchase to be offered at much below their regular price.

75 Solid Mahogany Lamp Standards, $11.75

—Heavy base and 2-light chain pull; (illustrated at left.) Another special purchase you should not miss, Monday.

Beautiful Silk Shades Reduced for Clearance

—Now is your opportunity to secure the lamp of your heart's desire at a price lower than you ever dreamed of. The quantities are not unlimited. Monday is the day—at Bullock's Sixth Floor.

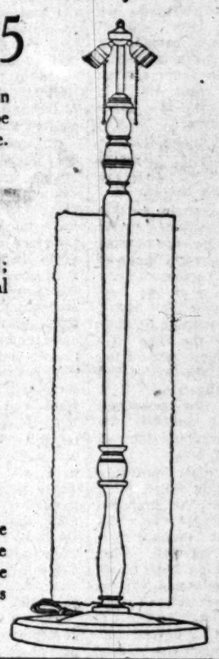

36-Inch Drapery Silk, $2.35 Yd.

—Rose, blue, gold, mulberry and tan; excellent for lamp shades. Extra heavy quality. The quantity available at this unusual price is limited to 900 yards. Monday—at Bullock's. Sixth Floor.

600 Couch Covers, $6.00

—They are reversible—in rich oriental colorings in a Kashgar weave—and they are used to a higher marking than $6.00. Don't miss them Monday—at Bullock's—Sixth Floor.

200 Cretonne Cushions, $1.95

—And if you only knew how much they were formerly, how you would wonder! There are dark and light colors—filled with silk floss. They should depart quickly at $1.95 each, Monday—just 200 of them. Bullock's, Sixth Floor.

200 81x90 Bleached Sheets, $2.05---Monday

—81x99 Bleached Sheets, $2.15—400 in all—and the opinion of many who know Bedding Values is that the 400 should not last long at this price. But let them be an introduction to many other splendid Clearance values from Bullock's Bedding Section for Monday.

300 Pillow Cases, 37½c
—A very good value; quality suitable for Hotels and Apartment Houses.

30 White Bed Spreads, $5.75
—Plain hemmed; dainty raised patterns; center-motif with border. Just 30 of them at $5.75.

50 Satin Finish Spreads, $8.75
—White; durable quality; extra weight. Good selection of patterns; 50 only at $8.75.

50 Silkoline Comforters, $3.95
—In figured designs with plain 9-in. border to match. An excellent Clearance item at $3.95.

75 Silkoline Comforters, $4.75
—Figured Silkoline on both sides, making them reversible. Wide variety of colors; a value at $4.75.

50 White Blankets, 64x76 $3.95
—They have colored borders and a few are gray. Woolnap; soft and fluffy; good weight.

66x80 Woolnap Blankets, $4.95
—Extra weight in gray only with colored borders.

70x80 Woolnap Blankets, $5.75
—In gray or tan with one-inch soisette binding.

—Monday—at Bullock's—Sixth Floor —in Bullock's Bedding Section.

Five Bullock Furniture Clearance Features

—which should remind you of how resultful Furniture Provision is in Bullock's August Clearance—particularly Monday.

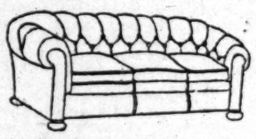

Davenport $175.00
—Upholstered in either velour or tapestry; three loose spring-filled cusions. A value exceptional at $175.00.

40-lb. Cotton Mattress, $10.75
—Roll edge, covered in fancy ticking; filled with fine grade cotton. It is not often that such a splendid mattress comes to be available at $10.75. No one should miss this, Monday.

Chair, $107.50
—Upholstered in tapestry or velour; spring-filled seat. A very comfortable chair and an excellent value at $107.50.

45-lb. Cotton Mattress, $15.75
—Roll edge; never-stretch construction. No one should make mattress provision without seeing these. The quantities are limited, and Bullock's believes the values to be so convincing that buyers should not hesitate.

Davenport $175.00
—Upholstered in either tapestry or velour; three loose spring-filled cushions. Spring arms and high back.

—*Bullock's Furniture Section is on Bullock's Seventh Floor. Monday will be the next day—the sale continuing all through August.*

Bullock's Los Angeles

"ONE O'CLOCK SATURDAY"

Bullock's closes Saturday at one o'clock every Saturday throughout the year.

Bullock's Los Angeles

PUBLISHERS:
THE TIMES-MIRROR COMPANY.
OFFICERS:
HARRY CHANDLER, Pres. and Gen. Mgr.
MARIAN OTIS-CHANDLER, Vice-Pres. and Secy.
F. X. P'FAFFINGER, Treasurer.
HARRY E. ANDREWS, Assistant General Manager and Managing Editor.
Harry Chandler, Marian Otis-Chandler, F. X. Pfaffinger, Mabel Otis-Bolton, Harry E. Andrews, Directors.

Los Angeles Times
EVERY MORNING IN THE YEAR.
DAILY FOUNDED DEC. 4, 1881—39TH YEAR.
Sworn average circulation for every day of July, 1920..... 86,853 Copies
Sworn, Sunday only, average circulation for July, 1920..... 122,375 Copies
OFFICES:
New Times Building, First and Broadway.
Branch Office No. 1, 619 South Spring Street.
Washington Bureau, 310 Riggs Building.
Chicago Office, 111 West Monroe Street.
New York Office, 225 Fifth Avenue.
San Francisco Office, 742 Market Street.
LOS ANGELES (Loce Ahng-hayl-ais)
MEMBER OF THE ASSOCIATED PRESS.
The Associated Press is exclusively entitled to the use for publication of all news credited to it or not otherwise credited in this paper and also the local news published herein.

NOTHING DOING.

William Jennings Bryan refused to give a testimonial for one of these brands of near-beer. Are they as weak as all that?

DANGER SIGNALS.

When a man is running around with an automatic pistol and a bottle of wood alcohol it is about time to call out the reserves.

CHURCH OR STATE?

Archbishop Mannix appears to be more concerned with Irish politics than with the church to which he was presumed to have given his life. He can't see his See for the green flag.

UNEASY.

Mary Pickford objects because the women of Paris have their knees all sunburned from wearing short skirts and no stockings. Mary is right. A woman with mahogany and weather-beaten knees can never be altogether lovely, even if her heart be as white as a Spanish onion.

CHECKING UP.

The cafeterias should have no objection to supplying a card with the itemized prices of their fodder at every table. While going through his refreshment the patron might at least have the sport of checking up on his ticket. Even the profiteers will give a man that much comfort. Any man who takes your money should be willing to give you a column of figures to read.

KEEPING THE PEACE.

It may be necessary for the nation to have a larger standing army to keep the peace between Gov. Lowden and Mayor Thompson of Chicago. Because the Governor broke up a saengerfest that the Mayor tried to pull off during the war the latter has never become reconciled. He emits roars of rage whenever he comes up to the surface. It may yet be necessary to divorce Chicago from Illinois in order to help quiet the world. Chicago and Milwaukee might form a little universe of their own.

PAYING THE PRICE.

An opera singer is suing a New York hair dresser for $25,000 damages. She was promised a return of the silken black tresses of her youth. Instead of that she went blind three weeks and much of her hair came out. What remained is suggestive of a gray squirrel with the mange. The quest for youth and beauty is apt to be an empty one unless it be associated with a contented mind, a wholesome life, a temperate diet and youthful spirits. Then it won't make much difference, anyhow. A woman who has to be made over will find that the price is too vast to pay.

BEAUTY PATENTS.

The patent offices are registering an unusual number of new beauty devices since the war, which would imply that the shortage of men has given rise to rather keener competition among the fair sex. Beauty patents have increased as war patents diminished—and both in their way are equally dangerous to mankind.

There are three patents for removing wrinkles, several for promoting hair growth, for improving the bust contour, for reducing fat and one for tightening the skin on the hands. Electrical complexion beautifiers, natural hair curlers, neck and chin adjusters have all been engaging the attention of the inventors—and from the ebullient claims set forth no woman with the price need ever fade, grow old or bear the burden of blemishes.

A world in which all the women are beautiful is a disconcerting contemplation. Still it might prove advantageous, since after that competition would have to take the form of superior charm, superior dispositions, superior attributes generally. Or, of course, it may, as ever, take the form of more rabid competition in clothes, more or less clothes as the case may be. But, in any event, it means more trouble for the male of the species, the selector.

IN PAPER RAIMENT.

They are making men's suits in Germany out of paper at a cost of less than 60 cents per each. Likewise, successful experiments have been made in England along similar lines. It would be fine business if the family could take the regular copy of the Sunday Times and have it made over into suits for father and the boys. After serving for food and refreshment to the mind it could be turned into clothing for the body. Then we would know what was meant when it was said that a man was all wrapped up in his morning paper. It wouldn't do, however, for a man with a paper suit to play with matches around his gasoline tank. He might be suddenly left with nothing much on but a couple of fever blisters. Also it might be embarrassing for a man in tissue raiment to get caught in one of those bursts that sometimes visit the East. He might have to hide in the brush until the paper mill opened in the morning. There isn't a great deal of enthusiasm over the prospect of wearing a paper overcoat except on the part of those who would serve notice on the tailor that the dealers in woolen and cotton goods cannot always go as far as they would like. If a man can get married in a paper suit costing only a couple of dollars he is foolish to pay $150 for the scenery which the average clothier hangs on him. Here is a question on which a good deal may be said on both sides. Even a pair of pants made from blotting paper would have two sides.

PSYCHO-MATRIMONY.

One can't help feeling a little relieved that that psycho-analysis divorce suit failed. Had the professor made wife-psyching comme il faut it would certainly have made matrimony twice as hazardous. One gathered that the professor was so ardent an advocate of the new cult that he believed all his wife's little human frailties should be psyched away and leave him a perfect woman fashioned to his complete satisfaction.

But what psycho-analysis generally achieves is something quite different. It is an intriguing cult, ostensibly for the study and understanding of ourselves, our motives, desires, aspirations, failings and abilities. Most attractive—nothing could be more interesting. And, naturally, when we thoroughly understand ourselves we can proceed to make the very best of ourselves, unless we are so disheartened at the revelations that we voluntarily become a human doormat.

However, there is a marked reluctance on the part of humanity to believe the worst about itself. Besides, if psycho-analysis proved too self-condemning it would not be profitable to its exploiters. It is the acquisition of self-confidence, the discovery and cultivation of our super-traits that makes it worth the money. But one can readily see how a husband, anxious to see dawning recognition of his wife's frailties dominate her ego, might be misled into applying psycho-analysis for her unpleasant enlightenment. With the right kind of instructor, of course, it should have worked. It would be rather wonderful if we could rely upon it to turn out that way. Spouses all over the country, of both sexes, would be ardent advocates of psycho-analysis for the disciplining of the party of the second part.

Quite an army of reasonable women and peculiar men have taken up the cult in this city. When we hear that they have joined the classes we watch hopefully and await that painful enlightenment anent their more objectionable failings which we feel would be so good for them. Personally, the writer dodged them for exactly this reason, refusing to have uncomfortable suspicions verified. One greatly prefers to put the best possible construction upon one's motives, desires, aspirations, etc.

But since then we have been observing results. There is positively no evidence of awakening humility among the psycho-analysis adherents. Not a particle. Maybe we were right to stay away, for any further accession of super-self-confidence might so easily be that little more than a little that is so much too much.

And see how it worked on the professor's wife! Judging from the evidence in the case, she must have been reasonably humble in the first place, albeit retaining just enough ego to annoy the professor, whose irreproachable superiority, fostered by psyching, brooked no delinquencies. So, apparently, he insisted on the psycho lessons as a means of enlightening her upon her aggravating frailties, like preferring her own way of bathing the baby, and all should have been well. But, instead, she evidently acquired just enough self-confidence to balk a trifle—even under specialized instruction—with the result that she dared defend herself and may now bathe the baby just how she pleases.

Spouses everywhere must rejoice that the experiment terminated that way. Especially spouses who do not meet with the complete approval of their better halves.

It is the progressive factor in psycho-analysis that is so disconcerting. People who take it up are obviously aware of room for improvement in their general make-up in the first place. A most wholesome state of mind. But after a course or two they not only learn how to conquer their faults, but acquire a fearsome knowledge of their potential superiorities. By the time they graduate they have naturally developed the superiorities and glory in the knowledge that they no longer have any faults. It is the sumptuous super-man idea, positively delightful for the graduate, but hell and scissors for the faulty unpsyched mortals who have to associate with him.

Of course, if we could all be thoroughly psyched it might be a perfect world. One would rather suppose that the graduate psycho-analysts would dominate the world by right of their perfection. Perhaps they do We know that that precious word "psychological" is the working basis of all modern attainment. The salesman, the insurance man, the advertisers all bank upon the application of "psychology" to the unpsyched. So do the wildcat exploiters. But what happens when psychologist meets psychologist, when Greek meets Greek?

THE HELPFUL CHINAMAN.

During the war the British used many Chinese coolies in the work at the supply bases in France. These were Chinese workers who came to France under a general government contract. The British devised a piece-work plan to determine the hours and pay of the coolies. The result was that the coolies worked so industriously that they invariably had a large portion of the day for rest and recreation. The British, however, understand how to handle the foreigner. They played fair with the coolie and made no effort to alter the schedule. The Chinaman had accomplished what was considered a day's work and beyond that his time was his own. The British experiments with coolie labor have been invariably successful in the accomplishment of the work desired. They got the results. After that the coolies could return to their homes and mingle with their own stream. The use of contract coolies in this country might be advisable before America can learn to properly feed itself.

EASILY SHOCKED.

Detroit has been shocked because eighteen young women dressed in bathing suits formed a parade down the main city thoroughfare. The bathing suits were of standard pattern and the display was made for the purpose of calling attention to the fact that free swimming lessons were given at the municipal beach at Belle Island. Yet, in spite of these reservations, the old town was shocked. The churches have denounced the affair and an official investigation is asked. One eminent theologian declared it the most disgraceful occurrence in the history of Detroit. This is a rather harsh statement to make of a town that is 230 years old and has produced more than four million Fords. Wonder what the old town would think if it should come upon the Sennett beauties having an outing or behold the ravishing display incident to the annual bathing revue at Venice!

SAM GOMPERS'S BLACKLIST.

President Gompers and Secretary Morrison of the American Federation of Labor have announced the completion of the list of Congressmen who have been placed on union labor's blacklist because they declined to support the American Federation of Labor program during the last two sessions of Congress. Their crime consisted in legislating for the whole people of the country and not for any particular class or minority—in refusing to support an imperium in imperio in the national government. Secretary Morrison has announced that his chief and a number of other union-labor leaders will take the stump against these Congressmen, irrespective of their party affiliations, and will seek to array the union-labor vote against them.

Gompers himself professes to have no party affiliation. He is neutral in national politics. He supports the candidates who are pledged to the nationalization of industry, to the repeal of the laws permitting judges to issue injunctions in labor disputes, to combat industrial freedom, to support the closed shop, to the immediate recognition of the Bolshevist government of Russia. For the Congressman who will follow this program the political bureau of the American Federation of Labor will organize his district, contribute to his campaign expenses and make an active campaign in his interest. But the Congressman who refuses to support these things can march to re-election only over the bodies of the leaders of the American Federation of Labor.

Gompers and his crew attempted to have these policies embodied in both the Democratic and Republican platforms. But they received scant comfort at San Francisco and less at Chicago. So they are operating this year as political mercenaries, trading between the lines. They have adopted a balance-of-power policy. In the primaries they seek to get five or six candidates in the field and then center on one who has secretly signed an agreement to vote in Congress as Gompers and his crew direct. He will be permitted to draw the salary and receive the emoluments of office; but about the only freedom of choice left to him is in the selection of his habitation in Washington. Under a direct-primary system, where a candidate can be nominated by a minority vote, such a campaign necessitates organization on the part of those opposed to class domination in order that it may be combated successfully.

In Kansas and Texas Gompers and Morrison have already tested the strength of the union-labor vote which can be delivered by the officials of the American Federation of Labor. In the Kansas elections the organized-labor vote was lighter than two years ago. In nearly every instance a victory was scored for the candidates whom Gompers and Morrison opposed. Some of the defeated candidates have said privately that the support of organized labor was a handicap. Kansas had an experience with the steel and coal strikes, both of which were financed and supported by the American Federation of Labor; and the electorate of that State went on record as opposed to further interference of organized labor in politics. The conservative wing in the unions refused to be delivered. They showed themselves to be Americans first.

In Texas the American Federation of Labor joined forces with the Nonpartisan League. They centered their opposition against ex-Senator Bailey, who was a candidate for Governor, and against Samuel Rayburn and T. L. Blanton, candidates for Congress in the Fourth and Seventh Congress districts. Bailey, Blanton and Rayburn openly defied the political machine of the American Federation of Labor. They declared that they favored the open shop in industry, that they were opposed to government ownership of the railroads or other important industries and to the anti-injunction policy of the labor unions, and that they sought to represent the people as a whole and not a class minority.

There was no evasion or attempt at subterfuge. The two policies clashed in the campaign; and Bailey, Blanton and Rayburn all won by substantial pluralities These initial engagements should serve to strengthen the independent sentiment in other States. The people of the country are in no mood for domination by any class. They are opposed to class formations, either in politics or in industry. They know what kind of government we should get if the union laborites were to control the executive and legislative departments of the government. Whenever the issue is clearly presented the friends of industrial freedom will not be the ones to flinch. The country is unalterably opposed to class domination. It knows that the radical disturbances of the last two years have nearly all been fomented through radical activities in the labor unions. The Seattle insurrection, the coal strike and the steel strike were all organized within the councils of the unions. If the radicals had controlled the executive department of the Federal government those strikes would have doubtlessly led to open revolution.

"In order to control industry we must control the government." That is the organization cry of the American Federation of Labor. It is voiced in the council rooms of almost every union in the country. No strike against the public welfare can hope to succeed unless the strikers can control the government and the courts. Strikes without violence quickly peter out. Violence will be possible only where the government authorities and the courts do not or cannot interfere. When one considers what the interference of the American Federation of Labor in politics means it becomes instantly apparent why a union-labor indorsement this year is a handicap in place of an advantage.

THE LEAN PURSE.

The late J. Frank Hanby, former Governor of Indiana, who was killed in an automobile accident recently, was presumed to be wealthy, but it now appears that he left his widow but little more than $10,000 to provide for her future. In recent years Gov. Hanby was said to have made over $400,000 in his lecture and Chautauqua engagements, but he is also said to have given almost all of it to the prohibition cause and the fight to make America bone dry. If he became a professional prohibitionist he was at least a consistent one. The money he made for delivering temperance addresses went largely to the prohibition campaign fund. There are a lot of reformers not as conscientious as was this eloquent Hoosier.

Movie Faking Carried Too Far.

The fake "suicide" of a film actress in one of the Central Park lakes by which the police were duped to advertise a motion-picture show is now to have a sequel not contemplated in the ingenious press agent's plan. The investigation of the hoax ordered by Dist.-Atty. Swann with a view to the prosecution of its perpetrator gives the fake a more serious complexion, but one in which a public fed up on movie-publicity stunts will no doubt take peculiar interest.

The advertising methods used in this instance constitute an offense not only against good taste, but against public order. A citizen who sends in a false alarm of fire is liable to punishment and an individual creating a disturbance in a theater audience subjects himself to arrest. Certainly an example should be made of the one guilty of methods of publicity which victimized the public and set the police on a false search for a fabricated tragedy.

After all, the province of the picture play is the theater. Its extension to the outer world under conditions of deception counterfeiting reality is an abuse of public confidence not to be tolerated. The investigation undertaken by the District Attorney should have the wholesome effect of impressing on motion-picture managers that they are not privileged to delude the public—outside of their theaters.—[New York World.

Couldn't Enjoy It.

Some folks don't believe in having a treasure in heaven, because they don't think they'll have a chance to spend it there.—[Arkansaw Thomas Cat.

Those Last-word Ties.

The Coca-Cola fiend laid a dime on the counter as he gazed at the dispenser above his glass in a downtown drug store the other day.

"Please pay the cashier," said the dispenser.

"I intend to," replied the customer. "This dime isn't meant to pay for my drink. It's for you to buy the rest of that necktie with.

Other customers at the fountain at once glanced at the dispenser and found that, like some of the rest of the boys, he was wearing one of those new stringy ties which cost the consumer just as much, but the manufacturer much less, but which "the boys" are buying like hot cakes these days because it seems to be "the thing."—[Columbus Dispatch.

Inherited Wealth Regretted.

In a statement made twenty-five years ago and now recalled for inclusion in the account of his life, the late William K. Vanderbilt discussed inherited wealth and its effect on those to whom it comes. If he had found any good or advantage in such wealth he did not mention it in this statement. Instead he said that "inherited wealth is a big handicap to happiness," that "it is as certain death to ambition as cocaine is to morality," and that "it has left me with nothing to hope for, nothing definite to seek or strive for."—[New York Times.

AN ALARMING BOOK OF REMEMBRANCE.

BY ALMA [illegible]TAKER.

Oh, it is just a rumor and, of course, it couldn't be true. But just supposing—

Well, I have heard it told more than once now—that a certain reformative person in this fair city boasts that he can get most anything done because he has a BOOK OF REMEMBRANCE in which he has carefully collected data about the private lives of many influential men in this town—aye, and women, too—and therefore they dare not oppose him.

Fiendish, diabolical. Ah, but, of course, it couldn't be true.

Still it is an alarming thought. For reformers can be so unscrupulous. They justify so many things in their cause. Their intentions are so noble, so lofty—and the end justifies the means.

And this particular one is in such a mighty stronghold for securing and compiling information. And he could so easily convince himself that it is a weapon put in his hand by the Lord—that Lord who has promised forgiveness to every sinner that repenteth.

Just supposing—

Why, it would mean that this fair city is ruled upon the sins of the past in so far as its "reform" measures are concerned. It would mean that countless souls were forever on the rack, confronted with revelation of past sins long repented, the Sword of Damocles forever above their heads, slung upon a hair—a hair of the dog that bit them.

Such a subtle, fiendish form of coercion, such a poisonous weapon to clinch an argument. A wide, deep, awful system of blackmail—used exclusively for "good."

It rather boggles the imagination, this book of remembrance. Many of us had felt that it was in the sacred keeping of the Recording Angel, who, in God's good mercy, would blot the unlovely pages out with tears if we had honestly endeavored to make amends. To think of it in human hands, under the control of a very human mind, that frankly declares his right to use it in any cause his particular conscience dictates, God forbid!

Human nature can be very despicable, but it can also be very noble. That human nature, once erring, but later striving in nobility, should thus find itself at the mercy of a book of remembrance, taunted forever with possible shame and disgrace, is inconceivable. Still that horrid rumor persists. It grows in detail. It is described as being replete with the filing system, with plenty of room for adding loose leaves. A monster volume filled with sordid sins, carefully credited to the individual names, a wondrous example of punctilious book-keeping, and the book-keeper sedulous in the service of "goodness," as he sees it.

What an appalling thing if such could indeed be true. Imagination refuses to accept it. The doctrine of eternal damnation anticipating the hereafter, exploited to further the individual conceptions of public virtue here on earth. This dreadful, incredible power in the hands of one self-constituted judge, one human imperfect being!

Picture the mind that could conceive so damnable a scheme. A mind that spends so much of its life compiling nasty evidence against his fellows — evidence obtained through his peculiar privileges as a guardian of our morals. A mind that revels in recording vice with skillful tabulation for the confounding of any opposition to his "noble" schemes for public redemption.

Somehow we all associate a book of remembrance with sweetness and kind sentiment. Perhaps there is also someone in this city keeping another book of remembrance, recording only our finest endeavors, our noblest triumphs. Perhaps there is another book, replete with credits on our accounts, which mercifully overlooks our past slips—and banks rather on our goodness than our sins to win us to those needed moral reforms. I am thinking the appeal would be more lasting, the reforms thus instituted more divine.

But, of course, that Book of Remembrance is only a nasty rumor—as yet.

RIPPLING RHYMES.

HOMESICK.

Jack Johnsing of the golden smile
remained abroad for quite a while.
And when he left our well-known
shore he thought he would return
no more, for prison doors were
swinging wide, with warders beck'ning inside. He'd lead a glad free
life abroad and gain and blow a
princely wad, and chum with foreign earls and dukes and baronets
and other flukes. He stood the gaff
for eight long years, still gazing
homeward through his tears; at
last he rose and cried, "Oh, gee, my
native land looks good to me! These
foreign countries all grow stale—
I'd rather be at home in jail!" Said
Emma Goldman, when she went,
"Your boasted land's not worth a
cent; I shake its dust from off my
boots; it's ruled by grafters and by
plutes; in Russia they've the proper plan—it's founded on the rights
of man." She's had some months of
Russia now, and grief is throned
upon her brow. She, like a dead
game sport, admits that she is tired
of Russia's fits, and she would give
her roller skates to see again the
good old States. Unhappy is that
weary wight who to his country
says "Good-night," who sees the
lights upon our shore and knows
he'll see them never more.

WALT MASON.

The Code of Politics.

The code of politics is very simple and may be expressed in two sentences. The man who expects to remain a factor in politics must be loyal to his friends. Once he has given his word he must keep it regardless. These are the articles of faith, and they have been the superstructure of every political dynasty, great or small.—[Jay E. House in Saturday Evening Post.

PEN POINTS

BY THE EDITOR

Spell it Spoil.

Who'll stop the war?

Why not ratify the ... ments without any ...

Of course, they are ... strikes—they make ...

Since Barnum was ... scopes in the ... read.

Col. Bryan is not ... Possibly he is busy ... a hoop.

There appears to be a lot of ... tinuity" in that Charlie ... proposition.

"Pussy-foot" Johnson is back to England—possibly the other eye.

When a golf player tells his stroke they merely say A. Mitchell Palmered.

Is it "unrest" in Germany old-fashioned cussedness" cline to the latter view.

A prohibition campaign on in Jamaica—a rather subject for the island.

The Democrats all over try are having much trouble ting the pitch of the ...

However, the Gen. Villa thinks he would like to see ident of Mexico is not the ...

A cablegram from Holland that the ex-Kaiser is a ... That is just what we have claimed.

It is mighty tough to ... oline shortage on our ... the stuff is just beginning palatable.

There ought to be other ments of candidates for ... Los Angeles than an ... gle one's ears.

Amid the wreck of ... the crush of worlds the ... companies are paying the ... flated dividends.

Another new theater is erected in Los Angeles. ... must be amused. The ... has become passe.

Have you ever noticed ... ever the price of any ... creases there is always ... ready for the trade?

Gen. Denikine is coming United States. It is ... he has recovered ... his last emanation.

It would help a lot if we eat no candy until the price came down. But that would be expecting too much.

A lot of folks we know like the dweller when he his rent is to be jacked ginning with next month.

Germany is now making five-mark pieces of ... it will not be as easy to ... as it is the American dime.

Gov. Cox says he is in public improvements, ... suppose, a large ... the improvement of ...

With a jury again ... the guilt of a woman ... invoking the higher ... seem that justice is still ... at least to a limited ...

Gov. Cox says a child ... stand his speech of ... Whether this statement ... to the precocity of the ... inane character of the ... not stated.

About all the fun the ... out of politics nowadays is ... ing for someone who ... sympathizes with them. ... and fifteen cents will buy ... bread, but it won't go ...

When former Premier ... ocean was asked the other ... he expected to do, he ... am going to live until I ... meant that the old Thing ... to make a decision or ... an attitude of ... the decision that is ... that is among the ... life. We must not ... for the beef and ...

SEA SHELLS

When Mary and Lila ... the shore,
They gathered some ... hundred or more;
No two of the shells ... marks here—
Strange, no two ... marks here!

There were brown ones ... ones, green ones and ...
And some that were ... splendidly gay;
And some like the sky ... the day—
Like the sky at the end ...

Some dappled and ... shades high and low;
Some black as the wings ... carrion crow;
While some were as blue ... eyes that I know—
Mildly blue as two gray ...

Now is it not strange, ... and to me,
Of all the sea shells ... the sea,
No two the same ... may be—
The same engineer ...

But strangest of all to ... my dear,
I mean if the ... how appear—
When we ask ... once ... Oh, the life that ... here!

San Pedro, August 9.

Now Playing
MARY MILES MINTER
—IN—
"A Cumberland
BY JOHN
CAST INCLUDES MONTE BL
LARRY SEMON IN "T
W. G. STEWART PRESENTS TH
IN "AN OLD-FASHIO
FROM RAYMOND HITCHC
STARTING TO
HOUSE PETERS in "THE
California Concert Orchest
GRAUMAN'S RIALTO
GRAUMAN'S RIA
Come, Hu
For here is t
radiant with lov
human hearts ar
HUMORES
CINEMA'S EPIC OF MOTH
Paramount-Artcraft
IT BIDS FAIR IN
AMERICA TO SURP
ANCE RECORDS OF
MAN." "THE MIRAC
"HEARTS OF THE W
GRAUMANS
MILLION DOLLAR THEATRE
BROADWAY AT THIRD
JESSE L. LASKY
PRESENTS
Wm. S. Hart
IN
"THE CRADLE OF COURAGE"
HIS GREATEST PICTURE.
ORCHESTRA—ARTHUR HAY, CONDU
JESSE CRAWFORD AT THE ORGAN
ALIFORNIA THEATER
Now Playing
MARY MILES MINTER
—IN—
"A Cumberlan
BY JOHN
CAST INCLUDES MONTE BL
LARRY SEMON IN "T
W. G. STEWART PRESENTS TH
IN "AN OLD-FASHIO
FROM RAYMOND HITCHC
STARTING TO
HOUSE PETERS in "THE
California Concert Orchest
MILLER'S—
Main Near 9th of th
WILL ROG
"CUPID THE CO
NEXT WEEK—HAROLD LLOY
LHAMBRA THEATER—
ALHA
HILL St. be
GL
SWA
the
Every
HUS
She manage
the rules in
STA
TO
SYMPHONY— Br
Symph
LAST TIMES
"The Marrie
Startling matters of matrime
BEGINNING TO
TOM
Outdoes his customary daredevilry an
comedy,
"3 GOLD C
ALLY'S BROADWAY
ALLY'S BRO
SECOND RECORD AN
ASK THE OPINION OF AN
GEORGES CA
in "THE WON
THE ANSWER WILL NOT PERM
TO THIS TH
EATER DE LUXE— TODAY
VIOLA DANA in "DANC
ADDED ATTRA

PEN POINTS.

BY THE STAFF.

Spell it Spuds.

Who'll stop the war?

Why not ratify the Ten Commandments without any reservations?

Of course, they are meeting strikes—they make everybody sit.

Since Barnum was right, horoscopes in the newspapers will be read.

Col. Bryan is not saying a word. Possibly he is busy jumping through a hoop.

There appears to be a lot of "continuity" in that Chaplin divorce proposition.

"Pussy-foot" Johnson is back to England—possibly to get the other eye.

When a golf player falls down his strokes they merely say he is A. Mitchell Palmered.

Is it "unrest" in Germany or old-fashioned cussedness? We incline to the latter view.

A prohibition campaign is on in Jamaica—a rather stiff subject for the island.

The Democrats all over the country are having much trouble getting the pitch of the keynote.

However, the Gen. Villarista thinks he would like to run for President of Mexico is not the real cue.

A cablegram from Holland says that the ex-Kaiser is a poor sleeper. That is just what we have always claimed.

It is mighty tough to have a gasoline shortage on our hands when the stuff is just beginning to be palatable.

There ought to be other movements of candidates for office than Los Angeles than an ability to wiggle one's ears.

Amid the wreck of many of the crush of worlds the steel companies are paying the unwatered dividends.

Another new theater is to be erected in Los Angeles. That town must be amused. The outlook has become passe.

Have you ever noticed that ever the price of any commodity increases there is always plenty of it ready for the trade?

Gen. Denikine is coming to the United States. It is evident that he has recovered completely from his last assassination.

It would help a lot if we could eat no candy until the price of it came down. But that would probably be expecting too much.

A lot of folks we know of are like the dweller when he learns that his rent is to be jacked up is beginning with next month.

Germany is now making paper five-mark pieces of porcelain, so that it will not be as easy to break them as it is the American dollar.

Gov. Cox says he is in favor of public improvements, including, we suppose, a large appropriation for the improvement of Salt River.

With a jury again disagreeing on the guilt of a woman charged with invoking the higher law it would seem that justice is still on earth at least to a limited extent.

Gov. Cox says a child must not stand his speech of acceptance. Whether this statement is a reflection to the precocity of the child or the inane character of the address is not stated.

About all the fun the "has-beens" are out of politics nowadays is in writing for someone who sympathizes with them. Seventy and fifteen cents will buy a loaf of bread, but it won't get you a job.

When former Premier Clemenceau was asked the other day what he expected to do, he said: "I am going to live until I die." It is meant that the old Tiger has come to make a decision and not merely an attitude of complacency. But the decision that is made—well, that is among the necessities of life. We must act for the best and take what comes.

SEA SHELLS.

When Mary and Lila went down to the shore,
They gathered some sea shells, a hundred or more;
No two of the shells the same marks bore—
Strange, no two the same marks bore!

There were brown ones and gray ones, green ones and gay ones,
And some that were flushed splendidly gay;
And some like the sky at the end of the day—
Like the sky at the end of the day.

Some dappled and spotted, shades high and low;
Some black as the wings of a carrion crow;
While some were as blue as the eyes that I know—
Mildly blue as two eyes that I know.

Now is it not strange, both Mary and Lila,
Of all the sea shells by the sea,
No two the same exquisite color may be—
The same exquisite color may be.

But strangest of all is the way, my dear,
I mean if the answer would appear,
When we ask: "where's the one once pulsated here"—
Oh, the life that once pulsated here!

OLIVER POTTER.

San Pedro, August 5.

GRAUMAN'S RIALTO— Broadway Near 8th

GRAUMAN'S 50c DOLLAR THEATRE BROADWAY AT THIRD

JESSE L. LASKY PRESENTS
Wm. S. Hart
IN
"THE CRADLE OF COURAGE"
HIS GREATEST PICTURE.

POSITIVELY NEXT WEEK
THOMAS MEIGHAN
IN
"CIVILIAN CLOTHES"
A PARAMOUNT SUPER-PRODUCTION

ORCHESTRA—ARTHUR KAY, CONDUCTOR
CLAYFORD AT THE ORGAN

CALIFORNIA THEATRE— Main at Eighth

California THEATRE MAIN & 5TH

MARY MILES MINTER
—IN—
"A Cumberland Romance"
BY JOHN FOX, JR.
CAST INCLUDES MONTE BLUE AND JOHN BOWERS.
LARRY SEMON IN "THE STAGE HAND"
C. C. STEWART PRESENTS THE CALIFORNIA ENSEMBLE IN "AN OLD-FASHIONED GARDEN."
FROM RAYMOND HITCHCOCK'S "HITCHY-KOO."
STARTING TOMORROW
HOUSE PETERS in "THE GREAT REDEEMER"

Concert Orchestra—Williams conducting

...'S— Main Near 9th
LAST TIMES TODAY
of the Funny Cowboy Comedian
WILL ROGERS IN HIS GOLDWYN COMEDY
"CUPID THE COW PUNCHER"
NEXT WEEK—HAROLD LLOYD IN "HIGH AND DIZZY."

ALHAMBRA THEATER— 731 South Hill

ALHAMBRA
HILL St. between 7th and 8th
GLORIA SWANSON
as
the wife in
Everywoman's HUSBAND
She managed him according to the rules in the book, but—
STARTING TODAY

...PHONY— Broadway Bet. 6th and 7th

Symphony BROADWAY BET. 6TH AND 7TH
LAST TIMES TODAY
"The Married Virgin"
Startling matters of matrimony delicately handled.
BEGINNING TOMORROW
TOM MIX
in his customary daredevilry and reveals himself an adept a comedy, in
"3 GOLD COINS"

...LY'S BROADWAY 833 S. Broadway

...LY'S BROADWAY 833 SO. BDWY.
SECOND RECORD AND FINAL WEEK!
ASK THE OPINION OF ANYONE WHO HAS SEEN
GEORGES CARPENTIER
in "THE WONDER MAN"
THE ANSWER WILL NOT PERMIT YOU TO MISS COMING TO THIS THEATER.

...ATER DE LUXE— Alvarado, Bet. 6th and 7th Sts. OPPOSITE WESTLAKE PARK.
TODAY
VIOLA DANA in "DANGEROUS TO MEN"
ADDED ATTRACTIONS.

MURDER CHARGE AGAINST FLASH.

Admits He Gave His Wife Fatal Poison Dose.

Still Asserts It Was a Case of Suicide, However.

Story His Fifth Version of Tragedy; Truth Awaited.

Following his confession that he knowingly gave his wife the poison which caused her death at San Diego last June 17, T. F. Flash, chief pharmacist's mate of the U.S.S. Prairie, was formally charged with murder in the southern city yesterday afternoon. He will be transferred from the City Jail to the County Jail there today.

Flash's significant admission, made to Chief of Police Patrick, came early in the third day of a rigid grilling to which he has been subjected ever since his arrest at San Diego Tuesday evening, when he confessed that it was he who buried the almost nude body of his wife in a shallow grave in the bed of the San Diego River.

He has now given, all told, five versions of the tragedy, which he maintains was a case of suicide. The police believe his latest statement is measurably near the truth, however, and that yet more vital admissions will be made.

TELLS OF QUARREL.

Flash said he and his wife quarreled from 2 to 5 a.m. the day of the tragedy and at last Mrs. Flash told him that if she had any poison to take, she would end it all. He tossed her the lethal pill and she swallowed it, dying within thirty minutes, the husband related.

Tuesday he told the police that his wife had died a natural death and he had buried her himself, because he could not afford the expense of an undertaker's services. Early Wednesday morning he said Mrs. Flash had died of an attack of convulsions. He contradicted himself and was confused frequently in giving details. But he stuck to the story until late that night. Then he asserted that Mrs. Flash had committed suicide, because of her addiction to drugs. Again he was confused in giving details. Late Thursday, after the grilling had continued throughout two days, he admitted that he himself had prepared the poison that killed Mrs. Flash, but maintained that he had intended to take the dose himself and that his wife got it while he was sleeping and swallowed it before he knew what she was doing.

RESTLESS, ILL.

Thursday night Flash was very restless and said he was ill, although the police were inclined to believe the illness was feigned in the hope that the merciless grilling would not be resumed yesterday.

He was allowed to rest yesterday morning, but shortly after noon the questioning began again. He showed signs of breaking down almost at once, and made the statement which the officers think is nearer the truth than any that has gone before.

"We fussed and quarreled until I was tired of it," he said. "My wife said she would put an end to it all if she had anything with which to do the job. I had this pill of strychnine and atropine sulphate, so I tossed it to her and said: 'There. Go to it.' She put the capsule in her mouth and within a few minutes she was in convulsions. Death occurred about thirty minutes after she had swallowed the pill."

The San Diego authorities were asked by wire last night by Chief White of the San Francisco Juvenile Bureau concerning the status of Mrs. Gladys Fox and whether or not she will be detained in San Diego. Mrs. Fox is the woman found at the home of Mrs. Flash when Flash was arrested.

Drug Clinic to Close; Addicts in Grave Plight.

In accordance with orders issued to narcotic clinics throughout the country by the Federal government, the Los Angeles clinic in the Temple Block will close next Tuesday. There will be turned back to the city treasury $11,000 received from the regulated sale of drugs to addicts less $2000 of which will be spent to care for six addicts who are prepared for treatment in private institutions, which, it is believed, will lead to their final cure.

Nearly 300 addicts who have been taking treatment at the clinic will be in a desperate plight with its closing, according to Dr. W. H. Bucher, health officer in charge. He hopes that the City Council can reappropriate the funds turned back and use them for the care in hospitals of at least twenty-four of the persons who have applied for treatment.

Health Commissioner Powers said he believed that had the clinic been continued it would show in time excellent results. Mayor Snyder said that he is not familiar with the work of the clinic, but that he is sorry to see turned loose in the city several hundred addicts who now may commit crimes to secure drugs.

EVERYTHING BOOMING.

Report from Middle West Shows Much Prosperity.

[LOCAL CORRESPONDENCE.]

REDLANDS, Aug. 13.—H. R. Yerxa, wholesale grocer of Minneapolis, who has a home here, has returned from a motor trip to Philadelphia and Minneapolis. "The crops are fine," he said. "The corn crop looked stunted to me but the farmers all said it was fine. The wheat crop in the Middle West and the Northwest was a big one."

Mr. Yerxa says that business conditions are booming everywhere he went. The people are making lots of money and are spending it just as fast. There is no shortage of gasoline, although he paid as much as 50 cents a gallon for it.

The roads are in fair shape and he was fortunate enough to miss the big rains in Arizona and New Mexico. He predicts big prices for California oranges.

Nothing More.

"I wish my wife would do a little sewing for me."

"Give her a gentle hint. Bring home a package of needles."

"Pshaw! She thinks needles are intended to play graphophones with."—[Louisville Courier-Journal.

RADIOS.

BUSHMANS HERE.

WILL APPEAR IN MOROSCO PLAYS AND PICTURES.

By Edwin Schallert.

Anticipating a busy season of plays and pictures, Francis X. Bushman and Beverly Bayne, who achieved a brilliant popularity while co-starring in photo features, are in Los Angeles, and making preparations for their first appearance in a dramatic attraction. The date has not yet been set, but both Mr. Bushman and Miss Bayne have been in conference with Mr. Egan as regards the coming production, which will, in all, probability, be staged at the Little Theater.

Meanwhile the co-stars have made themselves at home in a very attractive bungalow on that highway of movie land residences, Canyon Drive. And of course, they have with them their fourteen months old boy, who is more engaging than ever. They aver that California looks twice as good to them as it ever did before, after their six or seven months on the road in "The Master Thief," which closed its tour at the Riviera Theater in New York July 1.

"The first time we came West to make pictures, we were as homesick as anyone could be," said Mr. Bushman last night. "But when I passed through here last winter I began to realize what a lovely and congenial place Southern California was, and now I want to stay."

How long the Bushmans will be able to remain depends altogether on the nature of the production in which they star, and its possibilities for a New York presentation. Until this can be determined they are hoping. According to the present schedule, Mr. Bushman is to make several pictures before returning to the East. Those outlined for production are "The Society Pilot," "The Master Thief," the play in which they just finished touring, and "The Half Breed."

These will be the first pictures the Bushmans have appeared in for more than a year. Their last photoplay was "Daring Hearts," produced by Vitagraph.

Mr. Bushman has been visiting with his son Ralph since his arrival, and he manifests great pride in the young man's achievement in picture acting.

"He photographs and acts splendidly," said Mr. Bushman. "The only fault I have to find with him is that he tells people he's older than he really is, which makes it very hard on me, as you may imagine.

"But, of course, I can't exactly blame him, for on account of his heighth and physical development, it meant better parts for him in the pictures at the start."

Just a Rumor?

Despite the emphatic denial of even such a thing as an engagement, that rumor about a marriage between Antrim Short and Marguerite De la Motte will continue to bob up on every occasion. Both are picture players of prominence.

When I rang up Miss De la Motte's residence last evening that young lady stated absolutely and positively that there was nothing to it. Then she coyly asked me whether I wanted to hear Mr. Short's denial, too.

"Oh, yes, he's here. Just over for dinner," she said, in answer to my query.

Then Mr. Short came to the phone and dutifully denied the rumor of the marriage and the engagement in the most emphatic and categorical terms.

But, if you are interested, the tip is to keep a close watch on those Santa Ana marriage licenses.

Hickman with Hampton.

Howard Hickman has signed to do special productions of books by well-known authors with B. B. Hampton. The first picture will be "The Killer," adapted from a serial by Stewart Edward White, which ran in the Red Book. Dick Shayer is co-directing and Jack Conway is playing a leading role.

Educational Preview.

A preview of "Shipwrecked Among Cannibals," will be given this morning at the Superba Theater at 9 o'clock, for all educational workers of Los Angeles.

Carl Laemmle of Universal sent two cameramen to the island of New Guinea to procure this feature picture of the savage peoples. It will soon be booked for showing at the Superba.

Her Birthday Party.

Little Elizabeth Green, daughter of Burton and Irene Franklin Green, celebrated her sixth birthday Friday on the stage at the Orpheum. Her guests included the two little Harkins girls, the Skatelle child, and three Bronson-Baldwin kiddies.

Bebe Daniels Picture.

That one time popular novel, "In the Bishop's Carriage" is to be adapted for the screen as a starring feature for Bebe Daniels. Douglas Bronson is the scenarioist. Bebe will also be the star of "Ducks and Drakes" by Elmer Harris. Wanda Hawley has secured "The Snob," William J. Neidig's recent successful comedy in the Saturday Evening Post.

In ana Feature.

Victory Bateman, formerly prominent as a stage actress, has a leading part in "Cinderella's Twin," the Metro production of the Luther Reed story, in which Viola Dana is starring. Miss Bateman was associated with Stuart Robson, William H. Crane and Thomas Keene in the earlier history of the stage.

New Lovely Film.

Louise Lovely is to start a new production under the direction of James P. Hogan, at Fox studio next week. Mr. Hogan directed the late Ormer Locklear's final feature, "The Skywayman."

Agnes Ayres is Aunt.

Agnes Ayres is an auntie! To the home of her brother, William S. Ayres, and his French war bride, has come a dainty little miss, weighing eight pounds and fifteen ounces. And the baby has been named after Mlle. Agnes.

Prohibition Patter.

"Good morning, Mr. Sturgeon," said Carmel Myers brightly out at Universal the other day. "How's the world treating you?"

The director of "The Gilded Dream" shrugged his shoulders.

"Not very often!" he said sadly.

Chronic Bachelor.

Little Billy, who adds to the pep of "Mamma's Affair" coming to the Mason, and who, as you may imagine, is small of stature, was asked if he was single. He replied:

"Completely. I've got it all figured out. If I marry a big woman five or six feet, she'll be marrying me just because she thinks I'm cute, and if I marry a little woman, I'll have to take care of her and I've got all I can do to take care of myself. No because she thinks I'm cute, and if

ANNIVERSARY OF CITY'S CAPTURE

Mexican Regime Ended Here Seventy-four Years Ago.

Times of Factional Strife Among Latins Recalled.

Giant Progress Under Stars and Stripes Emphasized.

Recalling a day when Los Angeles was the hotbed of factional strife under Mexican authority, yesterday marked the seventy-fourth anniversary of the capture of the city by Gen. John C. Fremont and Commodore F. Stockton from the Mexican forces. History shows that with the occupation of the American troops under Gen. Fremont, Los Angeles was reborn and started toward that destiny which has culminated in present prosperity.

Beginning about the year 1827, Los Angeles, then a rival of Monterey for the honor of being the capital of California, was the center of conspiracies to overthrow Mexican authority and was the stronghold of the South California party in struggles that lasted until the American occupation. In 1835 it was made a city by the Mexican Congress. From 1836 to 1838 it was the headquarters of C. A. Carrillo, a legally-named, but never actual Governor of California, whose jurisdiction was not recognized in the North.

The city was rent by factional quarrels when war came between Mexico and the United States, but the appearance of United States troops under Gen. Fremont and Commodore Stockton caused both factions to unite against the common foe. The Mexican defenders of Los Angeles fled at the approach of the United States troops and on Aug. 13, 1846, the American flag was raised above the city.

A garrison of fifty men, left in control, was compelled in October to withdraw on account of a revolt of the inhabitants and Los Angeles was not retaken until Gen. Philip Kearny and Commodore Stockton entered the city on Jan. 16, 1847. This was the only important open resistance to the establishment of the new regime in California. The city was chartered in 1850.

WOULD BUY LAND HELD BY JAPANESE.

SENATOR PHELAN ADVANCES PLAN FOR STATE TO TAKE IT OVER FOR RESALE.

A proposal whereby the State will purchase the land now held by the Japanese and will sell it to citizens on a payment plan was made last night by Senator Phelan upon his arrival in Los Angeles. The Senator is here in the interests of the anti-Jap legislation and he stated that the new proposal will forever rid the State of the yellow peril.

According to Senator Phelan's plan, the land now owned by the Japanese will be purchased by the already-existing State Land Settlement Board. He said that he feels confident that the people will vote bonds for such a project. The land would then be sold to Americans on a yearly payment plan as lands now owned by the State are sold and with a national exclusion act similar to the one in Japan against foreigners the menace will be overcome.

The Senator's chief work during his present visit is to urge the societies and civic organizations to send representatives to the meeting to be held in San Francisco September 2 for the purpose of formulating a campaign of education for the State and nation. Each organization, both fraternal and civic, has been asked to send representatives to the conference. Measures for overcoming the propaganda now being circulated in the East by the Japanese will be discussed and unity of action agreed upon.

Seeing Believing.

Mrs. Swanke: We need some new rugs, dear.

Her Husband: Don't we need some new blankets more?

Mrs. Swanke: We need some new blankets more?

"Yes; but who sees blankets?"—[London Answers.

WOMAN ACTS AS COURT'S CLERK.

Novel Experiment Tried Out With Success When Man for Job is Lacking.

When Judge Jackson opened court in Department Fourteen yesterday, no clerk of the court was available. He sent for the County Clerk.

"Send up to this department one of the young women clerks. A woman has never acted as clerk of the court; I see no reason why the experiment should not be tried," he said to the County Clerk.

In this way it came about that Miss Ethel Gaffney, secretary to County Clerk Lampton, entered Department Fourteen and served as clerk of the court. Incidentally, Miss Gaffney is a handsome young woman.

CATHOLIC WOMEN OF COAST GATHER HERE.

YOUNG LADIES' INSTITUTE TO BE IN ANNUAL SESSION DURING FIVE DAYS.

Three hundred delegates from Washington, Oregon and all parts of California, representing 10,000 members of the Young Ladies' Institute, will be present at the Twenty-first Grand Session of the institute, which will open here tonight and last until next Wednesday. This will be the first time that the annual convention has been held in Los Angeles.

Banquets, sight-seeing trips and social functions will be enjoyed. Business sessions will be held daily, beginning Monday, from 9 a.m. to 5 p.m. at the Knights of Columbus Auditorium. Archbishop Hanna of San Francisco, grand chaplain, will preside.

This evening a reception will be given at the Young Ladies' Institute club rooms. Tomorrow at 12:30 p.m. an automobile trip to the beaches will be enjoyed by the visitors, who will be the guests at a luncheon to be given by the Crown City Institute at the Hotel Maryland, Santa Monica. The Santa Monica Council will entertain in the evening.

Bishop Cantwell will officiate at solemn high mass Monday at 9 a.m. There will be an entertainment in the Knights of Columbus Auditorium in the evening. Speakers at the banquet to be given at the Alexandria Tuesday evening will be: Monsignor Cawley, Rev. Father Corr, director of the Child Welfare League; Leo M. Rosecrans, grand knight of the Knights of Columbus; Anthony Schwamm, past grand president of the Young Men's Institute, and others. The convention will close Wednesday evening with a ball at the Knights of Columbus Auditorium.

WILL TALK WITH ALL COMMERCIAL DRIVERS.

HEAD OF SAFETY CAMPAIGN TO SPEND TWO WEEKS SEEING MEN WHO RUN AUTOS.

Capt. John L. Butler, former Chief of Police and now in charge of the safety campaign of the police department, started out last night to meet face to face every driver of a commercial automobile in Los Angeles and to seek their support in diminishing the number of automobile accidents.

Capt. Butler's visits to the business houses will continue daily for the next two weeks. By the expiration of the next fortnight he hopes to have had a sincere talk with every commercial chauffeur in the city. In reply to 150 letters which he sent out last week Capt. Butler has already been invited to speak to the truck drivers of 100 concerns.

His first talk was made to fifty drivers for the Broadway Department Store last night. He outlined the traffic situation and explained the reasons for the enormous increase in accidents during the past year. At the close of the meeting every driver present pledged himself to co-operate with the police department and to toot his horn more freely in the future.

GRAUMAN'S SYMPHONY ORCHESTRA—

IN
ELEVENTH GRAND CONCERT
Sunday August 15th
AT 11 A. M.
POVL BJORNSKJOLD
THE JOHN McCORMACK OF DENMARK
SOLOIST
Big Advance Sale of Reserved Seats at— 50 cents
And war tax, which includes the privilege of remaining for the regular Grauman photoplay program.
CONCERT EVERY SUNDAY AT 11 A.M.

KINEMA THEATER— Grand at 7th
NEW SHOW TODAY
"While New York Sleeps"
SEE LARGE KINEMA ANNOUNCEMENT ON PAGE 4, PART I.

GORE'S BURBANK— 6th and Main
"STOP IT"
WITH ED ARMSTRONG AND HIS BABY DOLLS
40 GIRLS.

PALACE— 7th St. At Bdwy.
ALLAN DWAN'S PRODUCTION
A Splendid Hazard
WITH HENRY B. WALTHALL.

VICTORY— 838 So. Bdwy. Opp. Hamburger's
MACK SENNETT'S
Stupendous Success
"MARRIED LIFE"
Held Over Another Week
Because of Popular Demand
VICTORY THEATER
838 So. Broadway. Opposite Hamburger's.

MASON OPERA HOUSE— LAST TWO TIMES MAT. TODAY
OLIVER MOROSCO Presents the Fourth of His New "Made in Los Angeles" Plays
"Wait Till We're Married"
By Hutchison Boyd and Rudolph Bunner.
A very clever comedy—a whirlwind of laughs.
PRICES—Nights, 25c to $1.50; Matinee Today, 25c to $1.00.

TWO WEEKS—Starting Monday— Seats Now
OLIVER MOROSCO'S
Original Famous All-Star Cast

EFFIE	ROBERT	AMELIA
SHANNON	EDESON	BINGHAM
KATHERINE	IDA	GEORGE
KAELRED	ST. LEON	LE GUERE

AND LITTLE BILLY
IN
THE HARVARD PRIZE COMEDY SUCCESS.
"MAMMA'S AFFAIR"
Direct from its long New York and Chicago runs.
Night Prices, $2.50 to 50c. Wed. Mat., $1.50 to 50c. Sat. Mat., $2.00 to 50c.

EGAN LITTLE THEATER— Pico & Figueroa
MATINEES WEDNESDAY AND SATURDAY. FRANK EGAN, Manager.
OLIVER MOROSCO PRESENTS
OPENING MONDAY NIGHT
Boyd & Bunner's great farce comedy
"WAIT TILL WE'RE MARRIED"
With Kathleen Clifford and Henry Duffey
A RARE TREAT. PLEASE DON'T MISS IT.
PHONE FOR RESERVATIONS NOW—66571.
SEE IT HERE BEFORE IT OPENS IN NEW YORK.
SUMMER PRICES, $1.00 AND $1.50.

MOROSCO THEATER— MATINEE TODAY
OLIVER MOROSCO PRESENTS
LAST DAY OF THE "CLAM DIGGER"
STARTING SUNDAY A WHIRLWIND COMEDY
"THE VERY IDEA"
MATINEES, 10c TO 50c; EVENINGS, 10c TO 75c. PHONE 15243; PICO 971.

MAJESTIC THEATER— Matinee Today 2:15
Wilkes Stock Company in
"Man and Superman"
A Brilliant Comedy by George Bernard Shaw
With Evelyn Varden and Special Engagement of John Davidson.
Pop. Mats. Wed. and Sat., 2:15. Prices 25c and 50c. Eves. 8:15. Prices 25c to $1

CLUNE'S BROADWAY 528 South Broadway
FINAL TIMES TODAY.
BRYANT WASHBURN
IN A PARAMOUNT-ARTCRAFT LAUGHFEST
"THE SINS OF ST. ANTHONY"
ALSO SPECIAL COMEDY, NEWS, BRAY CARTOON.
11:00, 12:30, 2:15, 4:00, 5:45, 7:30, 9:15.
STARTING TOMORROW
ETHEL CLAYTON In "CROOKED STREETS"

ORPHEUM— IRENE FRANKLIN
The Best in Vaudeville. In Original Songs, with BURTON GREEN
Orpheum Circuit.
BOLLY WARD with Marion Murray in "Babies"
JACK WYATT'S SCOTCH LADS & LASSIES
LOUISE DRESSER & JACK GARDNER Cycle of Songs
Jim & Marian Harkins
Jeannette Childs
Bert & Hazel Skatelle
Orpheum Orchestra Concerts
"THE CREOLE FASHION PLATE"
Topics of the Day
Every Day at 2, 15c to 75c; Every Night at 8, 15c to $1.25. Phones: 19477, Main 977.

WASHINGTON PARK— BASEBALL TODAY
Oakland vs. Vernon
Game Called at 2:30 P. M.

SUPERBA— Bdwy. at 5th
Now Showing
GREATER THAN "THE SEA WOLF"
"Under Crimson Skies"
Produced by Rex Ingram with an All-Star cast, headed by Fearless ELMO LINCOLN

GARRICK— Bdwy. at 8th.
Commencing Sunday WALLACE REID in "What's Your Hurry?"
Now Playing. Return Engagement of
Thomas Meighan
in De Mille's "THE PRINCE CHAP"

PANTAGES— VAUDEVILLE
MATINEE TODAY AT 2:30. CONTINUOUS TODAY, 6:15 TILL 11.
"MEET ME AT PANTAGES"

HIPPODROME— Main St. at 4th—Almost
NOW SHOWING
CARLYLE BLACKWELL in "THE THIRD WOMAN"
AND VAUDEVILLE.

BOUGHT TANLAC FOR HIS FRIEND

"It Freed Me of Asthma and Dyspepsia," Explains S. F. Man.

Never Loses a Day from Work Now, He States.

Ten Years of Trouble Was Quickly Overcome.

"I'm feeling so fine since taking Tanlac that I just seem like a different person altogether, and I'm in here now to get a bottle for one of my friends whom I have persuaded to try it," was the enthusiastic statement made by Godfrey Hodel when he walked into an Owl Drug Store in San Francisco the other day. Mr. Hodel is a well-known employee of the Merchants Exchange in San Francisco, and lives at 979 Rhode Island street.

"It was more than ten years ago that my stomach began troubling me, and it kept getting worse all the time until nothing I ate would digest properly. My appetite was very poor, and the little I did eat just seemed to lie in my stomach in a lump, causing sour gas which bloated me up as tight as a drum. At times I had such a tightness and burning sensation in my chest that it kept me in constant misery. I had terrible pains in my back right over my kidneys, and it hurt me so bad it was all I could do to bend over. I developed a bad case of asthma, and my throat would get all choked up and my chest would become so tight that I would cough and wheeze and have to gasp for breath. I was so nervous and restless that I got little sleep, and in the morning I was so tired out I hardly felt equal to my work.

"Well, when I started on Tanlac I noticed I was getting better from the very first, and now since taking four bottles I'm simply feeling fine. I have an excellent appetite, and eat just anything I want without my stomach troubling me a bit. Tanlac seems to have completely relieved me of the asthma, for I'm entirely free from coughing, wheezing and shortness of breath. My back doesn't pain me any more, and my nerves are in such good condition that I sleep like a rock every night. Tanlac has built me up in health and strength until I feel as strong and well as I ever did in my life, and I take pleasure in endorsing the medicine."

Tanlac is sold in Los Angeles, Pasadena and San Diego by the Owl Drug Stores.—[Advertisement.

Let Cuticura Be Your Beauty Doctor

Soap, Ointment, Talcum, Be everywhere. Formerly address: Cuticura Laboratories, Dept. X, Malden, Mass.

After All Others Fail

Get CHAMBERLAIN'S HERBAL MEDICINES

For all Chronic and Painful Diseases, Gallstones, Torpid Liver, Constipation, Indigestion, Cancer, Rheumatism. Consult FREE.

H. M. CHAMBERLAIN, New Zealand Herbalist, 322 West Eighth St. Hours: 9 to 5. Sunday, 1 to 3. Seventy-one Years in Los Angeles.

DRS. SHORES & SHORES

Catarrh, Deafness, Asthma, Rheumatism, Eczema, Epilepsy, Goitre, Piles, Bright's Disease, Diabetes and other chronic diseases of Nerves, Blood, Skin, Heart, Lungs, Stomach, Bowels, Bladder, Kidneys and Liver a specialty for 31 years. Advice Free. 603 Lissner Bldg., 324 South Spring St., Los Angeles. Hours 9 to 5; Evenings, 7 to 8; Sundays, 10 to 12.

Los Angeles County News---South of Tehachepi's Top.

CHURCHMAN IS BANK PRESIDENT

Dr. John Willis Baer Heads New Financial Institution.

Two Pasadena Boys Injured in Motor Smash.

Drive Auto Home from Eastern University.

[LOCAL CORRESPONDENCE.]

PASADENA, Aug. 13.—Dr. John Willis Baer, former president of Occidental College and moderator of the Presbyterian General Assembly in North America the past year, became a full-fledged bank president today.

He was formally elected president of the Union National and Union Trust and Savings banks of Pasadena by the directors, succeeding H. I. Stuart, who resigned and now becomes chairman of the executive committee. Dr. Baer has been vice-president of the banks for three years. W. A. Barnes was elected vice-president and will continue as cashier. H. P. Thayer was named assistant to the president.

COLLIDE WITH AUTO TRUCK.

Richard Walton and Richard Chapman, two South Pasadena boys, lie seriously injured at Roosevelt Hospital, as a result of a collision of their motorcycle last night with a motor truck driven by Ramsey A. Sewell and his brother, Chester A. Sewell, on Foothill Boulevard near Lamanda Park.

Young Walton may die. He sustained fractures of both hips and serious internal injuries. Chapman's legs were broken and he was badly bruised, but he probably will recover. Walton was riding on the front of Chapman's motor wheel. Neither the motorcycle nor the truck was carrying a light. The Sewell brothers were on their way in their truck to summon a deputy sheriff to arrest thieves who were pilfering their melon patch.

MOTOR HOME FROM YALE.

Winthrop and Otis Buckingham, 235 Bellefontaine, have just returned home from Yale university, making the entire trip from New Haven, Ct., by automobile. They visited Chicago, Milwaukee, Minneapolis, Yellowstone and Glacier National Park and the Pacific Northwest cities. They made the last leg of their trip home, from Redding, Cal., to Pasadena, in twenty-seven hours, stopping only to eat and get auto supplies. Their total mileage was 5500 miles.

THREE FRIDAY, 13TH, BABIES.

Three Friday the thirteenth babies were born in Pasadena today. A son was born to Mr. and Mrs. Paul Karpske and daughters were born to Mr. and Mrs. Jacob Rippen and Mr. and Mrs. Edward Mendelssohn, at Pasadena Hospital.

Visit the famous Busch Gardens. Open benefit Pasadena Hospital.—[Advertisement.

Coronado yacht races, August 15-16.—[Advertisement.

SERMON IN COSTUME.

[LOCAL CORRESPONDENCE.]

SANTA MONICA, Aug. 13.—An innovation in the religious life of the bay district are the dramatic sermons that Prof. W. H. Head of Occidental College is giving at the First Presbyterian Church. Sunday evening he will present a dramatic version of the Book of Job in costume. Last Sunday evening he read "Dr. Jekyll and Mr. Hyde" to a crowded church.

Prof. Head's presentations come as the interlude to Rev. W. H. Cornett's sermons on the favorite texts of great men, which he is expected to take up again next week.

Lipton yacht race off Coronado.—[Advertisement.

CELEBRATE OPENING OF NEW AUTO DRIVE.

SCENIC ROUTE TO AFFORD AN ADDED ATTRACTION FOR TOURISTS.

[SPECIAL CORRESPONDENCE.]

DEL MAR, Aug. 13.—Good roads enthusiasts and automobilists who have recently experienced great travel inconvenience because of the gasoline shortage joined in a great celebration here today as a sort of jubilee over the assurance of the early completion of the San Diego-Escondido-Del Mar auto triangle, which will shortly clip twenty-one miles off the distance between Escondido and the Del Mar beach.

This road, which is now being graded on one angle, is already paved on the other two angles. It will offer one of the most scenic automobile drives in Southern California, and will doubtless be a popular side trip between Los Angeles and San Diego. Hundreds of boosters from Escondido drove over one angle of the new road this afternoon to reach Del Mar, where athletic and aquatic sports were held on the beach. Prizes were awarded by the Escondido Chamber of Commerce for the winners in all athletic events. In the evening hundreds of people participated in a sweet-corn roast and wiener bake on the Del Mar beach.

The new road, which is already partly graded, will go from Del Mar to Escondido by way of Lake Hodges dam on the Santa Fe. The old road is forty miles long; the new one will be nineteen miles long. The San Diego County Supervisors have given Escondido and Del Mar the assurance that there will be plenty of money to finish the road this year. When the triangle is completed the distances will be twenty miles from San Diego to Del Mar, nineteen miles from Del Mar to Escondido and thirty-five miles from Escondido to San Diego.

Coronado Agency, 517 Spring street.—[Advertisement.

WANTS "BED INSPECTOR"

Tourist Complains Because of Hard Pillows.

[EXCLUSIVE DISPATCH.]

LONG BEACH, Aug. 13.—Appointment of a municipal bed inspector whose duty would be to scrutinize pillows, counterpanes, blankets, mattresses and bed springs in local rooming-houses is advocated by Miss Katherine Kusder of Waterloo, Iowa, a tourist in Long Beach. The visitor insists that beds in many of the local apartment-houses are not as comfortable as the "feather ticks" Middle West tourists are accustomed to at home. Pillows have been found especially objectionable, the visitor states.

"They absolutely will not stand up. They're heavy, soggy and very uncomfortable. Long Beach has many inspectors and I think one of them sould be detailed to see that tourists are provided with comfortable beds. Some of the bed coverings are as thin as a straining cloth and the bed springs sag like a hammock. Of course, these conditions don't exist in the better class of apartments," the complainant adds.

Coolest summer resort, Coronado.—[Advertisement.

SUB BASE BECOMES IMPORTANT STATION.

WILL BE A CLEARINGHOUSE FOR COAST, OTHER PORT NEWS.

[LOCAL CORRESPONDENCE.]

LOS ANGELES HARBOR, Aug. 13.—The Submarine Base here has been designated as the distribution station for the personnel of all submarines on this Coast and at the station in Honolulu. This means that all men to be sent from other points to submarines on this Coast or in Honolulu will be required to pass through the base here, the same to apply to those being sent from these places elsewhere.

Lieut.-Commander Waddington, executive officer of the Submarine Base here, has been made personnel officer for the entire Pacific Coast and Honolulu.

HARD LUCK STEAMER.

Word was received here today that the steamer Cansumset, operated by the Williams-Dimond Company, is laid up in Havana and is waiting to be towed to New York. From her continued bad luck she has become known as the "hoodoo" ship. Since arriving here in February she has suffered literally dozens of mishaps and is at last compelled to entirely abandon the trip to England, which had been her original goal.

STEER PLAYS PRANKS.

A steer appeared suddenly and mysteriously in the Southwestern shipyard and after causing a tremendous commotion, leaped into the water and swam to Terminal Island, where at last accounts he was still at large. Where he came from or how he reached the yard is a question that has not yet been solved.

Be cool, keep cool at Coronado.—[Advertisement.

TIDES CONTINUE TO WASH BEACH SANDS.

[LOCAL CORRESPONDENCE.]

VENICE, Aug. 13.—Rising to an eight-foot height and cracking like a whip as they sent their water rushing far up over the sand, the waves of Santa Monica Bay drew hundreds of people to the promenades today. The tide reached the highest mark of the year late last night and it is believed will now proceed to grow calmer.

High-tide season has been unusually long this year, heavy undertow and rip tides having prevailed along the bay for more than six weeks. Every night the water covered the beach.

The high tide last night did no damage beyond surprising a number of sand loiterers early in the evening when it began to rise.

Hotel Del Coronado cup race, 15.—[Advertisement.

WORK OR JAIL.

[EXCLUSIVE DISPATCH.]

SAN DIEGO, Aug. 13.—"Return to work or go to jail," is the court challenge to four ice wagon drivers, who were given suspended sentences for short weighting customers and who went on strike this morning. Bench warrants have been issued for their arrest by Justice Keating.

Coronado swimming meet, August 15.—[Advertisement.

INCORPORATIONS.

Murvale Oil Company, incorporators, H. K. Bagley, Louis P. Tappeiner, G. C. O'Connell; capital stock, $500,000; subscribed, $300. California Table and Manufacturing Company, incorporators, Fred J. Theriot, Jerome L. Whistle, John Forster; capital stock, $10,000; subscribed, $30. Alamo Cigar Company, incorporators, Stephen E. Verschoor, Frank Brewer, John C. Ray, P. A. Garachicico, John L. Stolinski, William O. Marrin, Frank Lanzalasqua, Zenon Oriza, Alex B. Duckworth; capital stock, $10,000; subscribed, $10,000.

TO ABANDON UPTON.

[BY A. P. DAY WIRE.]

WASHINGTON, Aug. 13.—Orders have been issued from the headquarters of the Eastern Department to abandon Camp Upton, New York.

SUGAR DEMAND.

[BY A. P. DAY WIRE.]

WASHINGTON, Aug. 13.—Demand of sugar into the United States during the fiscal year of 1920 exceeds exports by over six billion pounds, according to a summary of the country's foreign trade by the Commerce Department. Sugar imported for the year amounted to 7,587,186,000 pounds. Sugar exported for the year amounted to 1,444,891,000 pounds, an advance of more than 500,000,000 pounds over 1919.

DENIES RATE INCREASE.

[BY A. P. DAY WIRE.]

HELENA, Aug. 13.—The Railway Commission of Montana declined to grant railroads an increase in passenger fares in excess of the statutory rate of 2 cents per mile. An increase of 25 per cent in freight rates, on intrastate traffic, however, was granted.

Movie of a Man Trying to Keep Awake - - - - - - - - - By BRIGGS.

[Copyright, 1920, New York Tribune, Inc.]

THE GUMPS—ANDY HAS THE CLOTHES AND EVERYTHING.

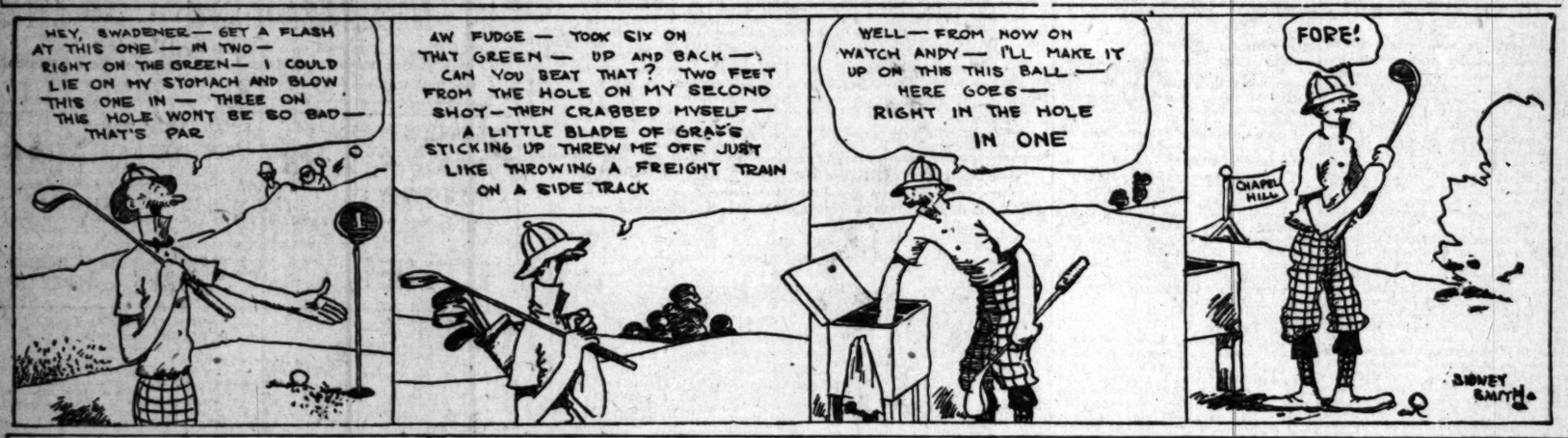

Jeff and His Sister Seem to be on a Par Mentally - - - - - - - - By BUD FISHER.

[Copyright, 1920, by H. C. Fisher. Trade Mark Reg. U. S. Pat. Off.]

Schools and Colleges

NOTICE TO PARENTS

San Diego Army and Navy Academy

The Academy has enjoyed for years the highest recognition from the Colleges and from the War Department; it is the University of California's "Distinguished" the highest academic rating; the War Department rates it as Class "M" a real military school; its graduates, by appointment, are exempted from the regular entrance examination at West Point.

The deep heart interest in a boy, the spirit of fellowship, the great amount of individual care and attention given the student, the Academy's genuinely democratic atmosphere and absolute freedom from viciousness—these are some of the features that give an especial appealing to red-blooded young Americans and to thoughtful parents.

For full information and beautiful illustrated book, address Capt. Thos. A. Davis, Pacific Beach, California.

YALE SCHOOL — SEMI-MILITARY BOARDING and DAY SCHOOL 203-209 N. UNION AVE. Grammar and High School grades. Fine gymnasium. Athletic Director.

HARVARD SCHOOL (Military) LEADING COAST SCHOOL FOR BOYS. 31st Year. Full Graded Regular Session

SUMMER SCHOOL LONG BEACH MILITARY ACADEMY, 9710 E. OCEAN AVE., LONG BEACH. Most delightful spot on the Coast. Limited to 100 boys only. Swimming, private entrance to the sea. Cruises, hikes, military Drill and exercises. Full particulars on application to PROFESSOR BLACKWELL. Phone Home 288.

PASADENA MILITARY ACADEMY On W. Ave. 64 runs Pasadena from Los Angeles. A first-class school for boys, from 5th to 12th grades, college preparatory. Boarding and Day pupils. Inquire of Col. C. M. Wood, Box No. 5, Box 12, Pasadena. Telephone (L. A.) 29491, or (Pasadena) Fair Oaks 1

PAGE MILITARY ACADEMY A Big School for Little Boys. The largest school of its kind in America. Pupils admitted at any time. Is in session the entire year around. Summer school opens June 19th. Write for Catalog. R.F.D. No. 7, Box 899. Phone 71215. Los Angeles. GIBBS, Headmaster.

URBAN MILITARY ACADEMY Exclusively for Young Boys. Summer Camp at Catalina. Summer School at Alvarado. Office Hours, 9 to 12. Phone Home 10

LOS ANGELES MILITARY ACADEMY Delightfully situated on Huntington Drive, near Pasadena. Highest standard SCHOLARSHIP, MILITARY TRAINING AND GENERAL CULTURE. Boys' boarding school that appeals to thoughtful and discriminating parents. Boys enrolled any time. Phone 31411. WALTER J. BAILEY, A.M., Principal.

CLAREMONT SCHOOL FOR BOYS Non-military. A school for the whole boy—mind, body and character. Fitted to college entrance. For catalog, address W. E. GARRISON, Ph.D., Headmaster, Box 980, Claremont, Cal.

CALIFORNIA MILITARY ACADEMY For young boys. Limited to 60 boys and a small number of girls. Summer session, June 19 to Sept. 4. 4001 West 19th Place. Phone 10 U. WM. BRICK, M.A., Principal.

FLYING COURSE OPEN Y. M. C. A. offers Attractive Courses in Commercial Aviation in Connection with Chaplin Aircraft Corp. 15 Months' Course, including Wireless, Auto, Aeronautical Engineering. Call Main 8700 or Y. M. C. A. Schools, 712 S. Hope St.

Cumnock School 200 S. Vermont Ave. Exceptional Instruction Offered in Voice Culture, Interpretation of Literature, Short Story Writing, Public Speaking, Voice and Diction, Dramatic Art, Pantomime and Literary Appreciation. Special Classes in Elementary Subjects. Make Appointment by Phone. Wilshire 79.

ORTON School, 130-170 S. Euclid Ave., Pasadena. Boarding and Day. Academic and College Preparatory. Art, Music, Expression, Outdoor Sports. Phone Oaks 696. ANNA B. ORTON, Principal.

NIGHT SCHOOL MACKAY BUSINESS COLLEGE Secretarial, Stenographic, Bookkeeping, Telegraph Courses. Day and Evening. Individual Instruction. The future of those earned by assisting to offer. Ninth and Main. Opposite Marsh-Strong Bldg. 6186.

WILLIS WOODBURY BUSINESS COLLEGE Permanent Since 1886. Individual Instruction. Fifth Floor Hamburger Building, Los Angeles. Branches at Riverside and Santa Ana.

American Chiropractic Delightfully situated. Well equipped with X-Ray and modern devices necessary for a thorough knowledge of the principles. All forms of Chiropractic and Physio-therapeutics taught by medical, physical, microscopic and neurological specialists. Day and evening classes. Catalogue Free. 1284 So. Figueroa St. Phone

California-Brownsberger Commercial College In the Schools and College Building, 426 South Hope St., Los Angeles. The High Grade Training School of the West. STUDENTS ENROLLING DAILY. Send for Victory Year Book of Information.

Commercial Experts' Training "The School of INTENSIVE Training." COMPLETE BUSINESS, SECRETARIAL AND CIVIL SERVICE COURSES. GROSSE BUILDING, Sixth and Spring Streets.

THE WESTLAKE SCHOOL FOR GIRLS Westmoreland Hills, 331 S. Westmoreland Ave., Los Angeles. College Preparatory and Day School. Location of great beauty and charm. New Buildings. Limited to 150 girls. All Departments. Tennis Courts and Swimming Pool. Catalogue.

HOLLYWOOD School for Girls Courses Offered in MUSIC, ART, EXPRESSION, HIGH SCHOOL AND COLLEGE PREPARATORY SUBJECTS. BOARDING AND DAY PUPILS. Catalog on request. Hollywood, Los Angeles Co., Cal.

GIRLS' COLLEGIATE SCHOOL Twenty-ninth Year. Accredited. Fully accredited, certificate privileges to Eastern colleges. Six Departments: Sub-Freshman, College Preparatory, General, Special and Post-Graduate. Exceptional Advantages in Secretarial Department and Playground Work. Write for catalogue. MISS PARSONS and MISS DENNEN, Principals.

EGAN SCHOOL Little Theater Bldg. 1334 So. Figueroa St. Home Phone 60071 Not only a school for dramatic art but for general culture. MUSIC, DANCING, DRAMATIC ART and their branches. Personal training by Mr. and Mrs. John Cort and Miss Adelaide Keim. Rent for Recitals and Amateur Productions.

Is Your Skin Ablaze With Fiery Itching?

Don't Continue to Suffer Because of Wrong Treatment.

At last science has determined the real source of all skin diseases, and with this enlightenment comes the reason why the prevailing treatment heretofore used has proven such a complete failure. It has been proven that impurities in the blood cause millions of tiny disease germs, to set up their attack on the surface of the skin, and in the form of pimples, boils, scaly eruptions and itchy, burning irritations, begin their disfiguring and destructive work.

Being in the blood, these disease germs can be reached only through the blood, and local applications have no effect whatever. That is why salves, ointments, washes and other remedies to the skin can do so much to give merely temporary relief from the fiery itching heats, and for such treatment cannot reach the source of the trouble.

If you want genuine relief from the tortures of skin troubles, lose no time in discarding all local remedies, and begin taking S. S. S., and you will be delighted with the results.

You can get S. S. S. at any drug store, and if you write to our physician he will gladly give you special instructions about your case. Address Medical Director, 161 Swift Laboratory, Atlanta, Ga. Advertisement.

ENGLISH G... EDWARD RA... Captures American... ship With... [BY A. P.] TOLEDO (O.) Aug. 13.—Edward... of England today won the p... final open golf championship ... America with a score of 298 fo... seventy-two holes, carrying the cu... to England for the second time... Harry Vardon having won the titl... twenty years ago and lacking only tw... strokes of capturing it again today... It was only by a stroke that th... golf-driving Briton snatched th... title. Three young Americans, Le... Diegel and Jock Hutchinson of Chi... Jones, and Jack Burke of St. Paul... missed long putts by inches, to ti... a score of the winner, who also... outstripped his countryman, Vardon... by a single stroke. Vardon seemed to have the title... safely nearly all day, starting... slightly behind this morning and... losing by a stroke at the end of... the first eighteen holes with 318... Diegel and Hutchinson had... 322 and Ray 320. Vardon increased... his chances by scoring 36, one over... par on the first nine of the last... round, but he began to miss his... putts both from the tee and on the... green, taking six on the 522-yard... fifth hole and the 430-yard seventeenth... and three fives for a 42 on the final... SHOWS FATIGUE. Ray showed fatigue on the last... nine, but his forty was offset by a... 37 in the first half. When he... finished, Vardon was already in with... 298, tying the score returned by... Jones, and the enormous gallery on... hand to see whether the finish of... Ray or Hutchinson could hold the... title in America. Diegel was first... out, Jock after Ray, and he needed... a 4 on the last hole to tie the... Jones's score. The young profes-... sional drove 335 yards down the cen-... ter of the fairway and crisply... played a well-cut approach hole... but eighteen feet to the right... of the flag. He played the putt... as it grazed the edge of the cup,... but refused to drop. Hutchinson came to the last tee... facing the same problem, his... partner Hagen, having run up a... score that all but crowded him out... of the money. The Western open... champion drove well and laid his ap-... proach almost the same spot as... WRESTLER RO... C. "Constantin" Romanoff,... who used to do considerable wres-... tling in these parts, drifted into... town yesterday all fired with ambi-... tion. He wants to take on any of... the catch-canners who think they... have some potatoes at the mat game.... Constantin weighs something... like 200 pounds, appears to be in... good health and sound of mind.... He has been wrestling in Idaho... and other sections of the woolly... SWIMMING TITLES TO BE DECIDED TOMORROW [SPECIAL CORRESPONDENCE.] SAN DIEGO, Aug. 13.—There will... be forty-two outsiders competing... with the far western swimming titles... will be at stake Sunday after-... noon at Coronado Tent City, north-... ern skidoo being here in force, ac-... cording to an announcement by... Corbett Weldon, local A.A.U. chair-... man. San Diego will enter twenty... men and women in an effort to keep... the honors at home. The Los Angeles Athletic Club... is said to have an extremely good... chance of capturing first laurels, will... be represented by Jack Kilburn,... Sylvester, Harold Kaarraher, Ike... Kemper, Bobby Vint and Misses... Betty Burns and Thelma Finn.... Judges for the meet are: Starter,... Joseph Josop; judges, Earl Farns-... worth, Arlington Kennedy, Charles... Hall; timers, Hal Hotchkiss, Jack... Brown, John Swallow; clerk of... course, U. S. Grant; assistants, Al... Martial, George Poole. RAIN STOPS GAME. [BY A. P. NIGHT WIRE.] DETROIT (Mich.) Aug. 13.—A... thunderstorm caused the calling... of Boston's game between Chicago... and Detroit at the beginning of the... fifth inning. The Sox had tied the... score at 3 to 3 as the game reverted... to the end of the fourth, when the... score stood 3 to 2 in favor of the... Sox. Two games will be played... tomorrow.

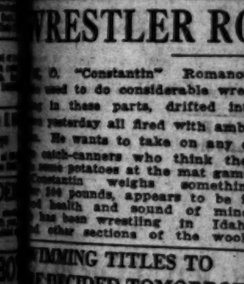

TARZ... THE UNTA... "Tarzan... is the grea... ican summ... sport. The... cation book... year. by Edgar Rice Burroughs A. C. McCLURG & CO. Publishers All Booksellers

BARTLETT M... 810 WEST SEVEN...

English Golf Star Carries Off Yankee Cup; Surprise Sprung in Newport Doubles Finals.

EDWARD RAY VICTORIOUS.

Captures American Open Golf Championship With Score of 295.

[BY A. P. NIGHT WIRE.]

CHICAGO (O.) Aug. 13.—Edward Ray, English golf champion, today won the national golf championship of America with a score of 295 for seventy holes, carrying the cup across the line for the second time, Ray Vardon having won the title three years ago and lacking only two strokes of capturing it again today. Ray, only by a stroke that the sturdy Briton snatched the title from two young Americans, Leo Diegel and Jock Hutchinson of Chicago, and Jack Burke of St. Paul. The margin of both points by inches, to tie each of the winner, who also defeated his countryman, Vardon, by eight strokes.

Victory seemed to have the title safely nearly all day, starting with a 74 and falling behind this morning and by a stroke at the end of the eighteen holes with 218. Diegel and Hutchinson had each 219. Vardon increased his lead by scoring 36, one over par, on the first nine of the last round, but he began to miss his putts from the tee and on the following six on the 522-yard seventeenth hole and the 430-yard seventeenth green for a 42 on the final.

SHOWS FATIGUE.

Ray showed fatigue on the last nine, but his forty was offset by a 36 on the first half. When he learned Vardon was already in with his score returned by the crowd the enormous gallery on the course, whether the finish of Hutchinson could hold the lead for America. Diegel was first to follow Ray, and he needed to sink the last hole to tie the leaders. The young professional's 235 yards down the center of the fairway and crisply played approach hole to within fifteen feet to the right of the pin. He played the putt and stood on the edge of the cup, but failed to drop.

Hutchinson came to the last tee with the same problem, his score only by a stroke that the sturdy Briton snatched the title from two young Americans, Leo

NEWS ITEM

Today's dispatch states Elgin, Joliet & Eastern Ry. is to place orders for about 2500 freight cars.

ASSOCIATED OIL

This active issue is now earning at the rate of $19.20 per share per year, or over three times its dividend requirements. Send for a copy of our analysis of Associated Oil.

UNION OIL
GENERAL PETROLEUM
CALIFORNIA PETE. PFD.

A comprehensive analysis of any of these popular oil issues will be sent free, upon request.

Private Wire Service With San Francisco, New York and Other Markets

For Information call 60151, Station 5. For Quotations call 60151, Station 6.

"Prompt and Efficient Service"

A. W. COOTE
Stock and Bond Broker
Member
Los Angeles Stock Exchange
San Francisco Stock Exchange
614 S. Spring St.
Phones: 60151 and Main 4117.
Branches: 6718 Hollywood Blvd., Phone 517870, and 237 East First St., Long Beach, Cal.

We offer for subscription
Class A Shares
D. W. GRIFFITH, INC.,
Price $15.00 Per Share

The estimate of $1,500,000 as the net profits for the ensuing twelve months is considered very conservative indeed. It is very possible, in the opinion of those familiar with this Company, that this figure may reach over $2,000,000.

"Way Down East" which is to be released in September will alone approach, if not exceed, $2,000,000 gross earnings.

Griffith productions do make big money.

Call, write, phone for detail

Howard G. Rath Company
Established 1910
INVESTMENT SECURITIES
Members L. A. Stock Exchange
510 Security Building, Los Angeles.
Phone 60664.

So. Cal. Edison
6's Due 1944
Now Yield 7%

Present price 88½ and accrued interest. These bonds carry former normal 2% Income Tax Exemption, and are free from Personal Property Tax in this State.

Descriptive Circulars Mailed on Request.

Jno. O. Knight & Co.
Stocks—Bonds
411-414 Van Nuys Bldg.
Members Los Angeles Stock Exchange
Telephone 10056

THE REAL CAUSE
AND
THE REMEDY

of the high cost of living will be uncovered in the next issue of our weekly financial review. Write or phone for this little interesting pamphlet which we send free of charge to our friends and clients every week.

ORTON, WOLFF & CO
Investment Bonds.
H. W. Hellman Bldg. Phone 14219.

Offering
the unsold portion
GLOBE
COTTON OIL MILLS

In block { 2 Shares 8% Pfd. / 1 Share Common } Price $300

YIELDING 8.66 2-3%

Amply secured by substantial assets. Conservative and successful management. California's fastest growing, richest, most stable and profitable industry—Cotton and its By-Products.

Call, write or phone

ARONSON AND COMPANY
Herman W. Hellman Bldg.
354 So. Spring St.,
Los Angeles, Cal.
Phone Broadway 5750.

"Now"

Is a magazine of interest to the discriminating investor—published monthly by Andrews & Co.

Send for Free Copy.

Phone 60715.

Andrews & Co.
314 GROSSE BLDG.,
6th and Spring St.

Guaranty Trust & Savings Bank
SAVINGS — TRUST — COMMERCIAL
BONDS Phone 10312
SPRING and SEVENTH

DAILY TRADE TALK.

Lower Clothing Prices Denied; the Debt of Los Angeles; Crop Review.

Clothing manufacturers in all parts of the country are denying the prospect of cheaper clothing in the near future. Whether the statements which are being spread broadcast by the manufacturer are intended for the purpose of bolstering up the failing courage of the buyer for the retail stores, or whether these statements reflect the true state of affairs remains to be seen. Prices for clothing, however, can neither be depressed nor advanced for any material length of time through the dissemination of propaganda, and the ultimate test will be the supply versus the demand.

The Wall Street Journal says there is no immediate prospect of a material decline in clothing prices. On this subject the Journal reports:

"Hart, Schaffner & Marx sales during July exceed those of a year ago, due, it is officially explained to price-cutting.

"Secretary Cresap says Chicago clothing manufacturers have a large amount of unfilled orders, but there are difficulties in getting material. Statements spread by Department of Justice officials and others, to the effect that clothing prices are to be materially reduced in the next few months, are baseless and entirely misleading, according to B. J. Cahn, secretary of B. Kuppenheimer & Co. This propaganda has already done great harm to the industry, being chiefly responsible for the closing of woolen mills and shutdown of clothing factories in New York. It will bring the same thing to pass in Chicago clothing industry in a few months, unless the public is made to understand its falsity."

The Dry Goods Reporter admits that wholesale prices are continuing on the downward trend, but heavier buying and better market conditions are claimed by this publication, which says:

"With the large Chicago wholesale houses reporting distribution better now than at the corresponding time last year, orders lively, though 'piecemeal,' and collections fair, the general dry goods situation seems to be in a slightly better light. Buyers are more amicable, realizing that great delay in placing orders means more outlay in transportation charges. However, the 'hand-to-mouth' buying still prevails.

"Wholesale prices continue on a slight downward trend in keeping with the general desire to stimulate trade. Cottons are most affected, and some factories say they will be quite a bit lower this fall. Wools are flat and gray goods remain irregular. Predictions are prevalent that the wool situation may mean cheaper woolen clothing."

THE DEBT OF LOS ANGELES.

An interesting tabulation, giving the per capita net and gross debt and the assessed valuation of the twenty largest cities in the United States, as shown by the last United States Census, has been prepared by the National City Company. According to these figures, the net debt of Los Angeles exceeds that of San Francisco by about $6,000,000. The assessed valuation of property in Los Angeles, however, is, in round numbers about $600,000,000, as compared with $562,000,000 for San Francisco, and Los Angeles enjoys a considerably lower tax rate than does the northern city. For Los Angeles the table shows a tax rate of about $15.20 per thousand, as compared with $22.90 per thousand for San Francisco. Our per capita net debt amounts to $72.02, as compared with $48.96 of San Francisco. The total net debt of Los Angeles is given at $41,446,594.

In comparison with nineteen other large cities of the country, it is shown that the tax rate of Los Angeles is the lowest. Indianapolis coming next with a rate of $16 per thousand against property with an assessed valuation of about $593,000,000. Seattle takes the lead in the point of high tax rate, which amounts to $56.45 per thousand.

NEW BOND ISSUE.

The local office of George H. Burr & Co. announces the offering of a new issue of attractive short term notes of the P. A. Snyder Company of Cincinnati. The issue consists of $1,000,000 first mortgage collateral gold notes, due in series of $435,000 on December 15 of this year, $435,000 on Jan. 10, 1920, and $430,000 on February 1 of next year. The notes will be sold at prices to yield 8 1-4 per cent. The issue is secured by a first mortgage on plant and equipment appraised at over $1,500,000, and additional security is afforded by the pledge of stocks and bonds having a market value of $775,000, giving the total security for the issue of $2,225,000. The net earnings of the company last year, before taxes, were $577,000. The company is one of the largest manufacturers of relishes and preserves in the country, placing several well-known brands of these products on the market under its own name. The bonds will be issued in denominations of $2500, $5000 and $10,000 each.

STORAGE HOLDINGS.

The weekly report of commodities held in storage here, issued yesterday by the Los Angeles Produce Exchange, shows a sharp decrease in the storage holdings of eggs and cheese, with heavier holdings of other commodities. Storage holdings of eggs for the week ended August 11 of this year amounted to 93,974 cases, as compared with 109,229 for the corresponding week of 1919. At present there are 856,630 pounds of cheese, as compared with 1,431,293 a year ago. Butter in storage amounts to 968,899 as against 664,937; apples amount to 4663 as against 1833 of a year ago, and there are 5825 sacks of potatoes in storage as compared with 795 last year.

FOR PROTECTIVE TARIFF.

Of considerable interest to fruit growers of California is the statement which has been made by Senator Harding to the effect that he will make the Republican policy of protective tariff a permanent issue in the coming campaign.

A BETTER OUTLOOK.

According to advices received from the East yesterday, improvement has been registered in the automobile industry. Detroit automobile manufacturers have submitted to the secretary of the Detroit stock exchange a report in reply to questions submitted to them by the exchange, and this report, it is stated, fails to bear out the alarming stories concerning the condition of the industry which have recently been circulated.

It is admitted that the orders on the books of the various companies have been greatly reduced and some companies who a short time ago were booked for orders for months ahead are now advertising immediate delivery, but it is also stated that in some sections of the country dealers are still far behind and unable to supply the demand.

In general, it is declared, the industry is doing a fair business. Dispatches from Chicago place the reduction of automobile sales at about 10 per cent. The status of affairs in the automobile industry is attributed by manufacturers to the policy of the banks in handling automobile paper. A slight improvement in the volume of business for the month of July is reported by most dealers, and this condition will continue, it is stated, if the bankers will permit.

CROP CONDITIONS.

Crop conditions throughout the State show improvement, according to the review which was released yesterday by the local Bureau of Markets. This report, compiled by E. E. Kaufman, statistician in the California co-operative crop-reporting service, states that the change in crop conditions throughout the State during the month of July was generally for the better, although an exception is noted in some cases. The average yield per acre of wheat is about fifteen bushels, and, based on the preliminary estimate of acreage harvested, the total production will amount to 9,840,000 bushels. Oats have improved slightly (three points,) indicating a crop of about 5,576,000 bushels. Barley turned out a little better than expected and a crop of 39,425,000 bushels is now forecasted. Indian corn dropped four points in condition during July, now being 85 per cent of a normal, compared to 84 one year ago and a ten-year average of 89.

Rice dropped two points in July to 88 per cent of a normal, which on the acreage planted indicates a crop of 9,388,000 bushels. Any acreage abandoned for lack of water will tend to reduce the total production. Sugar beets improved slightly in condition during the month.

Cotton was helped some by the higher temperatures, but a poor stand is bound to hold down the production to about the average yield per acre, say one-half bale. Aphis were reported bad in the Palo Verde Valley.

Drought and higher temperatures have caused a decided drop in the condition of lima beans, which is now estimated to be 51 per cent of a normal, compared to 93 on July 1 and 47 on Aug. 1, 1919. Beans other than limas are about 74 per cent of a normal, a drop of nine points since July 1. Drought and hot weather from San Luis Obispo south seems to be the trouble. Conditions in the San Joaquin, Sacramento and Salinas valleys are about the same as a month ago. The condition of all beans would indicate, at the present time, a probable production of about 1,900,000 centals.

Water for irrigation held out better than expected earlier in the season, and that there was some available during July was reflected in the condition of hay, which showed an improvement from 79 to 85 per cent of a normal. The acreage of tame hay is estimated at 2,376,000 acres, which on a condition of 85 indicates a total production of 4,039,000 tons.

LOS ANGELES STOCKS.

Although trading was again dull and inactive, the market reflected a steady undertone for most issues. Sales were limited, and confined mostly to oils and mining stocks, with little interest taken in the industrials. Associated oil made strong advances toward the close, selling at $88, as compared with the preceding days sales at $86.50. Mt. Diablo changed hands at $1.65, and Union Oil was sold in small blocks at $173 and $173.50. Republic Petroleum remained steady at 30 cents. An advance of three points was made by United Eastern over the close of the preceding day, while Tom Reed closed five points higher, selling at $1.10. Liberty Bonds were slightly firmer, making fractional gains during the session.

PRODUCE RECEIPTS IN SAN FRANCISCO.

[BY A. P. NIGHT WIRE.]

SAN FRANCISCO, Aug. 13.—Receipts: Flour, 6580 quarter sacks; barley, 2703 centals; beans, 48 sacks; corn, 800 centals; potatoes, 618 sacks; onions, 177 sacks; hay, 740 tons; hides, 1115 rolls; oranges, 2000 boxes; live stock, 100 head.

Hay and grain unchanged.

Strawberries, 13 cs. baskets, $5@1.65; canteloupes, standards, 95@1.15; pontes, 75@1.00; Sats, 40@50; watermelons, 1½ per lb.; bananas, Hawaiian, 8@9; apricots, $5@3 per pears, 2.75@3.50 wrapped, 2.00@2.25 for No. 2; avocadoes, 4.00@9.00.

Lima beans, 8@7; bell peppers, 50@90; cucumbers, 50@85; eggplant, 75@1.00; summer squash, 40@50; Italian squash, 40@50; sweet potatoes, 8@10.

SAN FRANCISCO OIL STOCKS.

[BY A. P. NIGHT WIRE.]

SAN FRANCISCO, Aug. 13.—Oil stocks: Carbon, 1.75 asked; Claremont, 3.25 bid; Junction, 1.12½@1.25; Loelle, 3.50 bid; M. J. & M. & M. Co., 10 bid; Palmer Union, 4@5; Palmer Union preferred, 25 bid; Premier, 25 bid; San Francisco and McKittrick, 22.50@35.00; Section 25, 15.00 bid; S. W. & R., 12 bid.

LATEST PRICES ON BUTTER AND EGGS.

LOS ANGELES, Aug. 13.—Butter, creamery extras, Produce Exchange closing price, 63 per lb.

Eggs, cases included—Fresh extras, Produce Exchange closing price, 55 per doz.; case count, Produce Exchange closing price, 51 per doz.; pullets, Produce Exchange closing price, 47 per doz.; pewee pullets, Produce Exchange closing price, 31 per doz.

Cheese—California flats, 29@31 per lb.

SAN FRANCISCO, Aug. 13. Butter, extra grade, 60½. Eggs, fresh extras, 57½; dirty No. 1, 52½; extra pullets, 49½; undersized pullets, 37½. Cheese, Young America, 37.

NEW YORK, Aug. 13.—Butter firm; creamery, higher than extras, 55½@56¼; creamery extras, 55@55¼; creamery firsts unchanged. Eggs firm; fresh gathered extra firsts, 54@56; fresh gathered firsts, 49@53. Cheese steady, unchanged.

CHICAGO, Aug. 13.—Butter weak; creamery, 44@54. Eggs lower; receipts, 7774 cases; firsts, 45@46½; ordinary firsts, 41½@42½; at mark, cases included, 42@45; storage packed firsts, 47@47½.

FINANCIAL.

OFFICE OF THE TIMES.
Los Angeles, Aug. 14, 1920.

Bank clearings yesterday were $13,917,181.93, an increase of $6,132,406.44, as compared with corresponding day in 1919.

	1920.	1919.	1918.
Monday	$12,432,814.00	$6,681,737.13	$4,954,770.59
Tuesday	10,725,650.53	7,843,587.24	5,246,347.85
Wed'day	13,649,578.28	9,104,292.89	5,022,998.97
Thursday	13,694,471.01	8,102,399.81	5,420,495.92
Friday	13,917,181.93	7,784,633.49	5,302,574.05

LOCAL STOCK EXCHANGE.

[Following were the closing prices and sales, as posted yesterday at the Stock Exchange, ground floor, I. W. Hellman Building.]

BANK LIST.

	Bid.	Asked.
Citizens' National Bank	$275.00	$295.00
Commercial Nat'onal	200.00	225.00
Farmers' & Merchants' Nat.	290.00	
First National		475.00
Guaranty Tr. & Sav.	248.50	260.00
Home and Hibernian Bank	200.00	
Merchants' National		200.00
Security Tr. & Sav. Bank	285.00	300.00
Union Bank & Trust Co.	135.00	145.00
U. S. National Bank	100.00	

BOND LIST.
(With Accrued Interest.)

	Bid.	Asked.
Edison Elec. Co., 1st R.	90	
Edison Elec. Co., old Issue	70	
Home Telephone Co.	77½	83
Home Tel. Co., 1st Reg.	71	
Pacific Pipe Line	90	
L. A. Electric Co.	90	
L. A. & Pasadena Elec. Ry.	75	
L. A. Railway Co.	70	
L. A. R. R. Corp. 5s	58	
Mission Trans. & R. Co.	95	
Pacific Electric Ry. Co.	101½	
Pacific L. & P. Gtd.	85½	
Palmer Union 6s	50	65
Prod. Transportation Co.	97	
Union Oil Co.	86	88
Union Transportation Co.	95	99
Wa.kier Home T. & T. Co.	50	

INDUSTRIAL LIST.

	Bid.	Asked.
California Delta Farms	$ 45.00	$ 48.00
California Hospital	60.00	
California Packing Corp.	60.00	
Consolidated Realty Co.	74.00	
Globe Gr. & Mill Co.	7¾	9
Globe Gr. & Mill pfd.	185.00	
Goodyear T. & R. pfd.	90.00	
Goodyear Tire & Mills		90.00
Hawaiian C. & S. Co.	70.00	
Hutchinson Sugar P. Co.	28.00	
L. A. Athletic Club	9.00	12.00
L. A. Brewing Co.	92.00	93.00
L. A. Investment Co.	76	80
Occidental Life		120.00
Pacific Mutual Life	500.00	600.00
S. Joaquin L. & P. pfd.	67.50	
S. Joaquin L. & P. com.	11.00	
S. Cal. Edison pfd.	94.00	
S. Cal. Edison com.	81.50	83.00
S. Cal. Iron & Steel Co.		100.00
Sun Drug Co.	2.00	
Title G. & T. pfd.	250.00	
Title I. & Tr. Co.	180.00	
Union Sugar Co.		32.75

OIL LIST.

	Bid.	Asked.
Amalgamated Oil	$ 65.00	$ 74.00
American Crude Oil	21	23
Assoc ated Oil	88.00	89.00
Brookshire Oil	.50	1.00
Central	1.10	1.25
Continental Oil	.10	.40
Kings Oil	.10	
Fullerton Oil	3.40	
Gen. Pet. pfd.	99.00	
Gen. Pet. com.	129.75	131.00
Jade Oil Co.	.10	.17
Mascot Oil Co.	2.00	2.50
Midway Northern	2½	
Mt. Diablo	1.65	1.70
Nat. Pac. Oil Co.	11¾	12½
New Penn. P. Co.	.30	
Olinda Land	.28	.31
Palmer Union pfd.	.10	.20
Palmer Union com.	.06	.08
Premier Oil Co.	.45	.50
Republic Pet. Co.	30	30½
Rice Ranch Co.	.98	
Union	172.75	174.00
Union Oil of Delaware	27.25	28.25
United Oil Co.	.63½	.67½
Victor Oil Co.	.25	
West Coast pfd.	100.00	129.00
White Star Oil Co.	.06½	.07

MINING LIST.

	Bid.	Asked.
Ostman District—		
Arizona Tom Reed	$ .03	
Adams Mining	.06	$ .08¾
Argo Mines		.15½
Big Jim	.02¾	.02½
Boundary Cone	.01¾	.02
Gold Dust	.13½	.22
Gold Ore	.04¾	.05
Gold Road Bonanza		.01¾
Lexington Arizona Mining	.13¾	.35
Lucky Boy	.02½	.03
Mills Mining	.02	.04½
Ostman United	.04	.04½
Simmonite	.02¾	
Telluride	.42	.45
Tom Reed	1.10	1.12
United American	.10	.48
United Eastern	2.00	2.70
Other Districts—		
Rose Gold Mining	.08	.12
Consolidated Mines	.01	.01½
Gold Reef	.04	
Mecia Mining	4.12½	4.37½
Natomas Co.	5.00	
Oro Amigo	.01	.04
Rhonda	.10	.15
Virginia Louise	.34	.40
Yellow Pine	.02	

SALES.

Morning session: 10 Associated Oil at $1.75; 15 do. at $86.50; 100 Central at 1.15; 10 Goodyear pfd. at 90.75; 2000 Gold Ore Mining at .04¾; 1 $500 1st Liberty Loan 4½s, 1918, at 84; 1 $100 2nd Liberty Loan 4s, 1917, at 84; 3 $100 2nd Liberty Loan Conv. 4½s, 1918, at 84½; 2 $50 do. at 84½; 28 $100 4th Liberty Loan 4½s, 1918, at 84; 1 $50 do. at 84.10; 1 $1000 do. at 84¾; 1 $1000 do. at 85; 1 $1000 4th Liberty Loan 4½s at 84¾; 13 $100 do. at 84¾; 2 $500 do. at 84¾; 2 $1000 do. at 84¾; 6 $50 do. at 84¾; 10 $100 Victory Bonds at 95¾; 6 $100 do. at 95¾; 1 $50 do. at 95¾; 1 $50 do. at 95¾; 1 $1000 do. at 95¾; 100 Mt. Diablo, Bct., at 1.65; 1500 do. at 1.65; 1000 Ostman United at .04; 1250 Republic Pet. at .30; 25 S. Cal. Edison com. at 81.00; 100 Tom Reed at 1.09; 400 do. at 1.10; 100 Telluride Mining at .41; 4100 do. at .42; 100 United Eastern at 2.56; 1 Union at 173.00; 5 do., Bct., at 172.50; 100 United Oil at .65.

Informal: 5 Goodyear pfd. at 91.50; 1 $500 2nd Liberty Loan Conv. 4½s, 1918, at 84¼; 34 $1000 4th Liberty Loan 4½s at 84¾; 1 $500 do. at 84¾; 500 United Eastern at 2.56.

REDUCTION IN SHORT INTEREST IS FELT.

LIGHT TRADE A FEATURE ON YESTERDAY'S GRAIN MARKET; HIGH PRICES EARLY.

[EXCLUSIVE DISPATCH.]

CHICAGO, Aug. 13.—Grain markets felt the effect of the recent heavy reductions in the short interest and the liberal sales of the past few days, the light trade was also a feature. Highest prices were made early and the lowest toward the last, with wheat 2¾ cents lower, corn off 2½ to 3¾ cents, oats ¾ to 1 cent, rye off 2½ to 3¾ cents and barley unchanged to 1½ cents lower.

Wheat had support at times, commission-house buying early. December sold 92.46¼, meeting opposition from local and hedging sales and declined irregularly to $2.41, with the finish at the bottom.

September corn felt the effect of recent realizing by longs and a reduction in the short interest and lost 2 cents.

Highest prices were made early with sales at $1.52¾, followed by a break of 4¾, and the close ¾ to ⅞.

Oats had support on the break and were offered fairly on the bulges, with the close at intermediate figures. Premiums were firmer early, but easier later. The range:

	Open.	High.	Low.	Close.
Wheat—				
December	2.45	2.46½	2.41	2.41@ 2.41¾
March	2.49@ 2.50	2.50	2.43¼	2.44 2.44
Corn—				
September	1.52¼	1.52¾	1.48¼	1.48¾ @1.49
December	1.27	1.27	1.25	1.25¾ 1.25¾
May	1.25¾	1.25¾	1.23¼	1.23½ 1.23½
Oats—				
September	.72¼ .72¾		.71¾	.72@ .72¼ .72¼
December	.71 .71¼		.70	.70¼ .70¼
May	.73¼ .73¾		.72¾	.73¾ @.73

BARLEY DECLINES 25 TO 75 CENTS PER TON.

Little interest was shown by traders in any of the shipments of barley during the session on the local grain exchange yesterday. Support was entirely lacking, and the low close of the outside markets gave a weaker tone to all listings. As a result, immediate shipment barley closed unchanged to 50 cents per ton down, barley for fifteen and twenty days' shipment showing the greatest decline during the call. In the deferred months, August and September barley slumped 25 cents per ton, while all September shipment was 75 cents per ton lower at the close. There were no sales transacted during the call.

DAILY BOARD QUOTATIONS.

Arrivals—Wheat, 8; barley, 4; corn, 4; oats, 4; milo maize, 13; kafir corn, 1; flour, 1; poultry feed, 1; miscellaneous, 5; total, 41. Hay, 34.

Miscellaneous—	Bid.	Asked.
Eastern kafir, No. 2	$2.72½	$ 2.77½
No. 3 eastern milo, bulk	2.80	2.81¼
Bran—Kansas	51.25	52.00
Bran—Colorado	50.50	53.00
Milo maize, car lots—		
20-day shipment	3.05	3.15
No. 3 M. & K. mix. B.	2.72½	2.77½
On track	2.73½	2.65
In transit	2.56½	2.02½
10-day shipment	2.02½	2.56½
15-day shipment	2.51½	2.56½
20-day shipment	2.51¾	2.55

FUTURE DELIVERY—100-TON LOTS.

Milo maize—	Bid.	Asked.
All September	$2.68¾	$ 2.90
All October	2.67½	2.73¾
All November	2.41¼	2.75
Barley—		
All August	2.50	2.55
All September	2.50	2.52½
All December	2.48½	2.51¼

SILVER QUOTATIONS.

[BY CABLE AND ASSOCIATED PRESS.]

LONDON, Aug. 13.—Bar silver, 59¼d per ounce. Money unchanged.

COTTON PRICES FORCED OFF ABOUT 30 POINTS.

ACTIVE BUYING OF JANUARY JAP CONTRACTS FEATURE OPENING OF MARKET.

[EXCLUSIVE DISPATCH.]

NEW YORK, Aug. 13.—Active buying of January contracts for Japanese accounts was a feature of the opening of the cotton market today and partly responsible for an initial advance of 8 to 20 points. Other buying was attracted by continued wet weather in the belt, but offerings from Wall street filled up the demand and eventually forced prices off about 30 points.

Southern Products Company midmonth places the condition of cotton at 72.4 against its end of July figures of 75.5.

The selling slackened and turned firmer after the publication of the weather map, which confirmed early shower and rain reports.

Circulation of a couple of August notices was responsible for a break to 150 points below last night's closing. This caused some selling of later months and the market was easier in the afternoon at 7 points net lower.

	High.	Low.	Previous Close.	Close.
October	29.45	21.55	21.17	21.58
December	30.30	29.36	29.98	30.36
January	29.10	28.16	28.85	29.10
March	28.25	27.40	28.00	28.70
May	28.35	28.45	28.20	28.35
July	27.90	27.90	27.90	27.90
New Orleans—				
December	29.55	29.78	29.30	29.40
January	28.75	28.87	28.53	28.80
March	28.15	28.25	27.81	28.47
May	27.85	28.10	27.55	28.05

FLAXSEED MARKETS IN THE NORTHWEST.

[EXCLUSIVE DISPATCH.]

DULUTH, Aug. 13.—Flaxseed was under pressure and support from crushers was lacking. September flaxseed closed unchanged at 3.42, nominal; October, 3 cents off at 3.43; high, 3.47; low, 3.42. November, high, 3.48 bid; low, 3.42½ asked, and December, 2 cents off at 3.45 bid.

MINNEAPOLIS, Aug. 13.—Flaxseed demand quiet; No. 1 seed quoted 3.35@3.36; receipts, 11 cars; last year, 2 cars.

NEW YORK GRAIN MARKET.

[BY A. P. NIGHT WIRE.]

NEW YORK, Aug. 13.—Wheat, spot, barely steady; No. 2 red and No. 2 hard, 2.70, and No. 2 mixed Durum, 2.85 c.i.f. track New York, spot August shipment.

Corn, spot, easy; No. 2 yellow, 1.93¼ c.i.f. New York, ten-day shipment.

Oats, spot, quiet; No. 2 white, 90@1.00.

SPOT COTTON.

[EXCLUSIVE DISPATCH.]

NEW YORK, Aug. 13.—The local market for spot cotton was weak, down 150 points to 37.50 for middling upland; sales, nil.

Southern spot markets were: Galveston 35 cents; New Orleans, 35.25 cents; Augusta, 37 cents; Houston, 35 cents; Little Rock, 36 cents.

NEW YORK SPOT COTTON.

[BY A. P. DAY WIRE.]

NEW YORK, Aug. 13.—Spot cotton quiet; middling, 37.50.

DENVER METAL MARKET.

[EXCLUSIVE DISPATCH.]

DENVER, Aug. 13.—Bar silver, 90¼; foreign, 95¾; copper, per pound, 19; lead, 8.50; zinc, 7.61; tungsten concentrates, 60 per cent unit, 13.00.

PRODUCE MARKET WEAK UNDER HEAVY SUPPLY.

LEMONS AND STRAWBERRIES DROP SHARPLY; OTHER LINES ARE LOWER.

Heavy arrivals, with only a moderate buying demand, caused prices to react to a lower level for many of the leading lines during the session on the local produce market yesterday. Opening prices were firm at the level of the preceding day, but under the slow movement, a weaker tone developed, particularly for the country offerings, which were in liberal supply. The shortest slump was taken by lemons, which dropped 50 cents per packed box under slow buying. Strawberries also declined sharply selling to retailers as low as $4.50 per crate, as compared with the previous low level of $4.75.

Northern peaches, of which receipts were heavy, were selling about 1 cent per pound cheaper for the ordinary run of the offerings, while the local stock ruled about 15 cents per lug box lower at the close of the day. Apples also reacted, best Gravensteins declining 25 cents per box, while good local stock ranged from 85 cents to $1.25 per lug, according to quality and condition. Fancy cantaloupes were down 13 cents per crate, best stock selling as low as $1.35. All varieties of grapes declined slightly during the day, prices averaging about 1 cent per pound below those of the preceding day. Pears dropped 1 cent per pound, and peppers, for which the buying was dull, ruled about 2 cents per pound lower for all grades.

Good tomatoes were scarce and slightly higher yesterday, some of the fancy offerings bringing as high as 65 cents per lug, as compared with the previous high level of 60 cents. Watermelons moved up about 1 cent per pound, and oranges, which were again in good demand, advanced about 25 cents per box.

DAILY MARKET REPORT.

These are the actual prices obtained yesterday by Los Angeles wholesalers from their sales to retailers, peddlers, hotels, restaurants, cafeterias, etc., as compiled by the United States Bureau of Markets. Terms, cash on the walk.

APPLES—4 cars California arrived; 1 car on track. Supplies liberal. Bushel boxes: Gravensteins, 2.00@2.25. Local, various varieties, 80@1.25 per lug box.

BANANAS—No carlot arrivals; 1 car on track. Market steady. Per lb., mostly 9@11.

BEANS—Supplies moderate, market steady. Kentucky Wonders, mostly 8@9 per lb.

LIMA BEANS—Supplies moderate, quality and condition good. Per lb., 4@5.

BEETS—Supplies moderate. Per dozen bunches, 25@.

BLACKBERRIES—Supplies moderate. Per crate, mostly 3.00@4.00.

CABBAGE—Supplies moderate, market steady, movement good; wide range in quality. Best, 3½ per lb. Sold crate, mostly 2.00@3.00.

CANTALOUPES—No carlot arrivals. Supplies heavy, market weak, quality and condition wide range. Local Tuxon, pink meats, standard crates, best, 1.25@1.35; Paul Rose, Cal., 1.35@1.75.

CARROTS—Supplies moderate. Per dozen bunches, 25@45.

CELERY—Quality and condition good; per dozen bunches, 1.25@1.40.

CHERRIES—Supplies light, market steady. Various varieties, best, 15@24 per lb.

CORN—Supplies moderate, market strong. Local, best, 75@1.00 per box.

CRABAPPLES—Supplies moderate, market steady; best, 1.00@1.25.

CUCUMBERS—Supplies moderate, market steady. Local, best, 40@60 per lug.

EGGPLANT—Supplies moderate, market dull; best, per lb., 3@5.

GARLIC—Supplies heavy, market weak, wide range in quality and condition. Best, mostly 10 @12 per lb.

GRAPEFRUIT—No carlot arrivals. Supplies moderate. California, per box, market pack, 2.00 @3.25 special packed brands, 4.00@4.25.

GRAPES—3 cars California arrived; 1 car on track. Supplies liberal, market steady. Malagas, 10@11 per lb.; Thompson Seedless, 5½@7 per lb.

LEMONS—No carlot arrivals. Supplies liberal; market dull; wide range in prices. Local stock, packed, 3.00@3.50; loose, 1.25@1.75; per lug, mostly 75.

LETTUCE—Supplies liberal, market steady. Local field crates, best, 1.00@1.50.

ONIONS—No carlot arrivals; 1 car on track. New stock: Reds, 1.40; Yellows, 1.50; Whites, 2.00 per 100 lbs. sacked.

ORANGES—Supplies moderate, market steady. Valencias, packed, special brands, 126's, mostly 4.25; 150's and 176's, mostly 6.00. Local packed, second grade, 3.00@4.50; packing house culls, 75@1.25 per box.

PEACHES—3 cars California arrived; 1 car on track. Supplies moderate, quality and condition generally good, market steady. Local, 1.60@1.85 per lug; Northern, 4½@5 per lb, according to variety and quality.

PEARS—No carlot arrivals; 1 car on track. Supplies moderate. Bartletts, best local, 6@8 per lb. Northern, 8@10 per lb.; 2.00@2.12.

PEAS—Supplies moderate. Northern, 10@12 per lb.

PEPPERS—Supplies heavy. Bells and Chilis, mostly 4@5 per lb.

PLUMS—No carlot arrivals. Supplies liberal. Various varieties, 7@10 per lb., according to variety and quality.

POTATOES—8 cars California arrived; 12 cars on track. Supplies liberal, market steady. Local: Early and White Rose, fancy, No. 1's, mostly 1.25@1.50; No. 2's, 50@75 per box; 100 lbs., sacked. No. 1's 2.00@2.75. Stocktons, 2.00@3.25.

RASPBERRIES—Supplies moderate; local, 4.50 @5.00 per crate.

SQUASH—Supplies moderate; local, market steady; summer squash, large logs, mostly 60@ 80; Italian squash, 80@1.00 per box.

STRAWBERRIES—Local supplies moderate; market steady. Per crate, mostly 4.50@5.00.

TOMATOES—No carlot arrivals; supplies moderate, market weaker. Local, best, 50@60; pewee, 25@50 per lug.

TURNIPS—Supplies moderate, per dozen bunches, 30@40.

WATERMELONS—No carlot arrivals; 1 car on track. Supplies heavy, market weak. Per lb., best 1@1½, according to size and variety.

POULTRY PRICES TO PRODUCERS.

Hens, 2 lbs. and under, per lb.	$ .23
Hens, 3 lbs. and up to 3½ lbs., per lb.	.28
Hens, 3½ lbs. and up each, per lb.	.28
Fries, colored, 4 lbs. and up, per lb.	.32
Broilers, 1 to 1½ lbs. each, per lb.	.30
Broilers, 1½ lbs. and up each, per lb.	.33
Fryers, 2½ to 3 lbs. each, per lb.	.32
Roasters, soft bone, over 3 lbs. and up, per lb.	.28
Stags, per lb.	.14
Old cocks, per lb.	.14
Ducklings, Pekins, 3½ lbs. and up, per lb.	.20
Ducklings, under than Pekins, 3½ lbs. and up, per lb.	.17
Old ducks, 4½ lbs. and up each, per lb.	.17
Geese, per lb.	.13
Young tom turkeys, 13 lbs. and up each, per lb.	.41
Young tom turkeys, dressed, 12 lbs. up, per lb.	.50
Hen turkeys, 8 lbs. and up each, per lb.	.41
Hen turkeys, dressed, 7 lbs. and up each, per lb.	.41
Old tom turkeys, per lb.	.40
Old tom turkeys, dressed, per lb.	.45
Squabs, 9 lbs. per doz. and under, per lb.	.47
Squabs, over 9 lbs. and up per doz. lb.	.47
Belgian hare, 2 to 3½ lbs. each, per lb.	.13
Belgian hare, 3½ to 6 lbs.	.13
Belgian hare, old	.00

This Land Mortgage Bond has Exceptional Merit

The elements of adequate security, high yield, California personal property tax exemption and the unconditional personal guarantee of J. Ogden Armour combine to make this an unusually attractive investment opportunity.

The $6,000,000 Sutter Basin Company Land Mortgage 8% Serial Gold Bonds are secured as follows: (a) by a closed first mortgage on 55,122 acres of agricultural land in Sutter County, California, valued at $17,000,000; (b) deposit of all the stock of the Sutter Basin Company; (c) deposit of all the stock of the Sutter Basin Improvement Company, a subsidiary.

The mortgage on the Sutter Basin lands is a first mortgage except for a reclamation assessment on lands lying in District No. 1500, amounting to $2,850,000, which has been funded into a bond issue maturing after the final maturity of these bonds.

Prompt payment of interest and repayment of principal is unconditionally guaranteed by J. Ogden Armour.

These bonds are exempt from personal property taxes in California and the normal Federal Income Tax up to 2%, lawfully payable at the source. Bonds are obtainable in $

...UST 14, 1920.—[PART II.]

...Bond has ...erit
...yield, Cali... ...and the un... ...len Armour ...ctive invest...
...yment of interest and repay... ...ncipal is unconditionally guar... Ogden Armour.
...ds are exempt from personal ...es in California and the nor... Income Tax up to 2%, law... ...e at the source. Bonds are ob... $1000, $500 and $100 denomina... ...e mature serially in from ...e years.
...of these bonds for any ma... ...and interest. The yield is 8%, ...office today, write or phone for ...ation about this high-grade, ...vestment. Ask for descriptive ...14.
...TER & CO.
...AL AND CORPORATION BONDS ...Savings Bldg. Los Angeles ...roadway 327.

...CESSIVE ...ACIDITY
...at the bottom of ...ost digestive ills.
...-MOIDS ...R INDIGESTION
...ives pleasing and ...mpt relief from ...e distress of acid... ...epsia.
...ARE BY SCOTT & BOWNE ...ERS OF SCOTT'S EMULSION 19-8

...REE
...—The Big Profit ...—for— ...d-Salaried Men
...ow the vital shortage of Oil ... You know the small investor ...who now money in OIL than any ...ld interest in the world—and ...ld interest plan is the only pos... ...for the salaried man to ...t and have a fair chance to ...ve your money. We will fur... ...ickly free—and without obli... ...your part—information con... ...ing an Oil investment on the small ...n—which will interest every ...one salaried man. It's FREE— ...coupon and mail today.
...ame and information without ...ation on my part.
...ess
...ty ...te
...Albert S. Mills Finance Agency
...Broadway National Bank Bldg. ...Sixth and Spring Sts., ...Los Angeles, California.

...Invader Oil & Refining Co. of Texas
...ed active trader of any stock ...ket.
...ed of 10% will be paid in Sep... ...Stock should be purchased at ...ce to participate in this dividend. ...ce in stock at 7½ cash and make ...ance delivery or sell at 10 cents ...per person.
...ORD & COMPANY ...10 Sixth Spring Street. ...ne: Phone 8dwy. 2012.

...M. WILLARD & CO. ...Phone 823 S. Spring. 14815. WILL PAY
...for Stock United ...Royalties ...Petroleum ...trader Oil of Texas ...Richfield Consolidated ...Signal Petroleum ...of the Oil ...Oil Co. ...Co. Home, Mfg. ...Co. Oil ...Co. Business, Mfg. ...Co. Oil, offer it ...Co. Oil, and W.S.S. ...USE US FOR ...ORELLO NO. 1 OIL

...CORPORATION
...hare yields 8½% ...dustries in this country, a description of which ...ed by $100 per share paid in, present capital ...ditions ahead of the Common stock, now on ...exhibition. ...week and offers to Investors an unique op... ...portunity. We will purchase American Inter... ...—or on a marginal basis.
...Pasadena, Cal.
...Ave. ...8501.

...FOR INFORMATION CONCERNING—
...GE CO. 7's 1922-26
...MFG. CORP. 8% PREF.
...CORP. CONV. 7½'s, 1925
...FOR CLASS "A" SHARES
...CONVERTIBLE 7s, 1930
...YNCH & COMPANY
...ICAGO, DETROIT STOCK EXCHANGES ...MENT SECURITIES ...MERCIAL PAPER PHONE 6000

...A Dollar Spent Now is Worth Fifty Cents
...A Dollar Saved Now Will Be Worth One Hundred Cents
...Today is the time to be thrifty. ...Today while you are getting a surplus of ...accumulated dollars. Put them to work ...them into first-class stocks or bonds or ...bargain counter prices. ...Once at least in the life of every man or ...woman is heard the ...Friendship knocks. ...Why Not Open the Door?
...Investigate Our ...20-Payment Group Investment Plan ...Booklet on Request

...D. LACKEY & CO. ...BOND BROKERS ...TITLE INS. BLDG. LA ...Angeles, Cal.
...Bonds ...Foreign, German, Austrian, ...Foreign Money ...All Nations at Lowest ...Rates
...ALI & VESELICH ...Savings Bldg. ...Phone 162.
...BONDS
...Dealers in Govern... ...ment, Municipal and ...Corporation ...ORDERED IN LISTED SECURITIES ...105 W. Fourth St.

...RN-HUNTER-DULIN CO. ...MENT SECURITIES ...Van Nuys Bldg. ...Los Angeles ...Main 8561

...URY & TUTTLE ...KS AND BONDS ...14206, Tel. 63810

NEW YORK STOCK EXCHANGE

[BY A. P. NIGHT WIRE.]

NEW YORK, Aug. 13.—The stock market gave an impressive exhibition of strength today. Final prices were 1 to 7 points higher for many influential shares. The rise effaced the greater part of the week's early loss and carried many leaders well above last Saturday's close.

Buying had its origin in its opinion that the market had been liquidated and that a turn for the better had set in. Inquiry embraced practically the entire list.

When speculators for the decline began to cover, they found stocks scarce and were forced to bid up prices rapidly to secure a sufficient supply. Total sales approximated 400,000 shares.

Foreign news was relegated to the background as a factor and there was more inclination to take account of the strength of sterling and the plentiful supplies of call money for speculative purposes.

Reports that the long pending merger of various chemicals corporations would be completed and the declaration of a 200 per cent stock dividend for the Standard Oil Company of New York were additional stimulating influences.

Bonds maintained their recent uneven course. Foreign issues were well sustained but Liberty and Victory Bonds continued to give way. United States old government bonds were unchanged on call. Total sales, par value, were $7,500,000.

BRADSTREET'S WEEKLY REVIEW

[BY A. P. NIGHT WIRE.]

NEW YORK, Aug. 13.—Bradstreet's tomorrow will say:

"Trade is still highly irregular with varying degrees of activity or the reverse thereof, revealed as different lines are considered. On balance there is little more to be said on the cheerful side and although uncertainty rules in many lines there are evidences some readjustments have been fairly completed, while others are only beginning. Generally speaking, the appearance of so called, are at the pole of depression, with the metal trades at the opposite pole of activity and strength of prices.

"On the favorable side are to be noted good crop reports, a turn for the better in trade distribution of jobbers in the Southwest, where excellent crops have been gathered or are in prospect, and a slight broadening of demand for raw wood.

"The reverse of things favorable is found in the maintenance of high money rates on time, due to increasing crop moving necessities, the reduction of holdings in stocks, due to unsettled European political conditions and low exchange rates with a slight shading of strength in industrials, many of which reveal new low levels."

Weekly bank clearings, $7,611,907,000.

STOCK QUOTATIONS IN NEW YORK CITY.

[Furnished by Logan & Bryan, Members New York and Boston Stock Exchanges, Van Nuys Bldg., Los Angeles.]

NEW YORK, Aug. 13.—Following are the closing prices, sales, and high and low quotations today:

Sales	Stocks—	High.	Low.	Closing Bid.
300	Alax Tire	4⅞	4⅞	4⅞
100	Alaska	1¼	1¼	1¼
800	Alaska Juneau	1¼	1¼	1¼
100	Atlantic Coast Line	84¾	84¾	84½
1,500	Atlantic Gulf & W. I.	139¼	137½	138¼
1,000	Allis Chalmers	30¾	29¾	30¼
400	Am. Agr. Chemical	78	77	77
300	Am. Beet Sugar	77¼	77¼	75½
1,000	Am. Car & Fdy. Co.	130¾	134½	135
2,700	Am. Can Co.	34¾	33¼	34⅝
100	Am. Can Co. pfd.			87
500	Am. Cotton Oil	25½	25	25¼
400	Am. Cotton Oil new	10	9¾	9¾
100	Am. Emerging Syndicate			11¾
10	Am. Express			58½
200	Am. Hide & L. pfd.	74½	73½	74½
2,800	Am. Int'l Corp.	74	70¾	72½
2,100	Am. Linseed	66¾	64¾	65¾
2,000	Am. Locomotive	104¾	99¾	100¾
200	Am. Smelting & Ref.	87	86	86½
1,400	Am. Steel Fdy. com.	38¾	38	38¾
200	Am. Steel Fdy. pfd.	86	86	86
2,000	Am. Sugar	115¾	110¾	113¾
2,200	Am. Sumatra Tobacco	83½	81½	83¼
200	Am. Tel. & Tel. Co.	104¾	104	104¾
1,200	Am. Safety Razor	13¾	13	13¾
200	Am. W. Paper pfd.			74½
3,400	Am. Woolen	79	76½	78¼
400	Am. Zinc & Lead	12¾	11¾	12½
100	Associated Oil	82½	80½	82½
500	Anaconda	59¾	57¾	59¾
1,000	A. T. & Santa Fe	81¾	80¾	80¾
500	A. T. & Santa Fe pfd.	79	79	79
20,200	Baldwin Locomotive	106¾	103¾	104¾
3,400	Baltimore & Ohio	35¾	34¾	35¼
100	Batt. & Ohio pfd.	45¾	45¾	45¾
1,800	Beth. Steel Motors	15¾	15¾	15¾
100	Bethlehem Steel com.			70½
1,700	Bethlehem Steel "B"	73¾	70½	72¾
200	Brit. Steel pfd. Tr.			99
900	Booth Fisheries			9¾
800	Bosch Magneto	87	86¾	87
100	Brooklyn Rapid Tr.	19	18¾	18¾
200	Brooklyn R. T. pfd.	10	9¾	9¾
300	Cando Oil			4½
1,000	Calif. Packing	99	95	95½
300	Cal. Petroleum Co.	25½	25¾	25¾
1,900	Central Leather	54¾	53	54
200	Chandler Motor	60	60	60
1,100	Chesapeake & Ohio	56¾	54¾	55¾
200	Chile Copper	14¼	14	14¼
200	Chino Copper	29¾	29¾	29¾
300	C. & N. W.	70	70	70
1,100	C. M. & St. Paul	39¾	38¾	39¼
3,900	C. M. & St. P. Pfd.	50	49	50
100	Colden Oil	32¼	32¼	32¼
1,200	Cons. Cos.	58	58	58
3,900	Columbia Graphophone	22¾	20¾	21¾
100	Cont'l Candy	10¾	10¾	10¾
500	Cont'l Can Co.	46	45	45
2,100	Cuban Am. Sugar	41½	39¾	39¾
1,200	Cons. Textile Corp.	8¾	8¾	8¾
100	Crucible Steel	74	73	73
9,300	Crucible Steel com.	134	125	133¾
1,400	Cuba Cane Sugar	14¼	13¾	14¼
3,800	Cuba Cane Sugar pfd.	12	11¾	11¾
500	D. L. & W.	240	230	240
100	D. & R. G.			9¾
200	D. & R. G. pfd.			38
100	Endicott Johnson	71	71	71
500	Erie	12¾	12¼	12¼
900	Erie 1st pfd.	19¾	19	19
100	Famous Players	70¾	70¾	70
2,400	Fisk Tire & Rubber	29¾	28¾	29
500	Gaston Williams	8	8	8
100	General Cigars	61	61	60½
1,100	General Motors com.	23	22	22¾
200	General Motors pfd.	53	52½	52¾
200	Goodrich Rubber	84¾	84½	84
700	Great Northern pfd.	74	73	73
200	Gulf States Steel	25	25	24½
700	Great No. Ore Ctfs.	31¾	31¾	31¾
200	Hupp Motors	14¾	14	14
400	Haskell Barker	70	68¾	68¾
300	Illinois Central	84	83	83¼
600	Inspiration Copper Co.	49¾	48¾	48¾
2,400	Industrial Alcohol	81	80	81½
600	Int'l Harvester com.	125	124¾	124½
2,800	Int'l Nickel	27¾	26¾	26¾
2,700	Int'l Paper	78	75	75
100	Inter-Met. Cons. Co.	9¾	9¾	9¾
100	Inter-Met. Cons. pfd.	32¾	32¾	32¾
1,200	Int'l Mariné	25¾	24¾	25
1,900	Int'l Marine pfd.	104¾	94¾	94¾
100	Invincible Oil	3	3	3
100	K. C. Southern	18	17¾	17¾
800	K. C. Southern pfd.	44½	44½	44½
1,000	Kennecott Copper	33¾	32¾	33¼
1,500	Kelly Springfield com.	67¼	65	65¾
1,300	Keystone Tire Co.	16	15¾	15¾
500	Lackawanna Steel	67¼	67	67
100	Louisville & Nashville	98	98	98
1,200	Loose Jaq.	20¾	20¼	20¼
100	Lehigh Valley			49½
1,300	Maxwell Motors	10¾	10¼	10¼
1,200	Do. 1st pfd.	18¾	18¾	18¾
2,800	Houston Oil	98	98	98
100	May Dept. Stores com.			104
2,600	Island Oil	5¾	5¾	5¾
4,800	Mex. Petroleum Co.	154¾	154	154¾
1,000	Miami Copper Co.	19	18¾	18¾
1,000	Middle States Oil	12¾	12¾	12¾
2,000	Mojave Steel	13½	12¾	12¾
100	Minn. & St. L.			6¾
600	M. St. P. & S. M.			61
300	M. K. & T.	6¾	6¾	6¾
100	Montana Power com.	61	61	61
1,000	Missouri Pacific	25¾	24¾	25¼
1,000	Missouri Pacific pfd.	42¾	42¾	42¾
100	National Lead			97¼
100	National Enamel	86¾	86¼	86¼
100	Nevada Con.	10¾	10¾	10¾
3,000	N. Y. Central	72¾	69¾	69¾
200	Nova Scotia Steel			45¾
5,000	N. Y., N. H. & H.	32¾	32¾	33¼
1,800	Northern Pacific	74	73¾	73¾
1,800	National Enamel	73¾	73¾	73¾
800	Pure Oil	37¾	37¾	37½
1,400	Oklahoma Producers	22	21	21¾
200	Ohio Steel			29¾
100	Phillips P.	35½	35½	35½
2,700	Pan-American com.	71	70	70¾
2,800	Pan-American "B"	77	74¾	76¾
1,200	Penn. R. R. Co.	40¾	40¼	40¾
1,200	Pere Marquette com.	24	23¾	23¾
1,900	Pierce-Arrow com	30½	28¾	29¼
1,500	Pierce Oil com.	11¾	11¾	11¾
200	Pierce Oil pfd.	70	70	70
300	Pittsburg Coal	58¼	57¾	58¼
400	Pressed Steel Car.	96	95	95½
1,200	Puente Allegre Sugar	15¾	14¾	14¾
400	Pullman	111¾	111	111
600	Ray Consolidated	14¾	14¾	14¾
100	Ry. Steel Spring Co.	92¾	92¾	92¾
6,100	Reading	88¾	87¾	87¾
8,000	Republic I. & S.	82¾	81¾	82¼
100	Republic I. & S. pfd.			99
21,600	Rock Island	34	32¾	33¼
2,700	Rock Island 7th	74	72	74
100	Rock Island 6th	66¼	66¼	66¼
2,400	Royal Dutch, N. Y.	76¾	75¾	76¼
500	Rumley com	30¾	30	30
400	Saxon Motors	6¾	6¾	6¾
2,000	Sears-Roebuck Co.	135	133	133
9,300	Sinclair Oil	27½	26½	26¾
5,500	Shell Trans. & Trading	48¾	47¾	48¼
200	Iron S. & A. I. Co.	62¾	61	61
1,600	St. L. & S. F. com.	24¾	24	24¾
600	St. L. & S. F. 1st	39¼	39¼	39¼
300	St. L. & S. F. W. pfd.	30½	30	30
2,800	Southern Pacific	91¾	90¾	91¼
4,800	Southern Railway	27	26¾	26¾
400	Southern Ry. pfd.	59¾	58	59
1,300	Stromberg Carburetor	69	67	68½
1,400	Studebaker com.	62¾	62¼	62¼
400	Stewart-Warner	32¾	32¼	32¾
400	Texas Pacific C. & O.	79¾	79	79
1,400	Texas Company	39¾	39¼	39¼
2,000	Republic Steel	60¾	58¾	59
13,000	Texas Oil	45¾	44	45½
2,100	Texas Pacific	34	32¾	33¼
800	Tobacco Products	60	59¾	59¾
400	Tobacco Products pfd.	85	84	85
1,700	Transcontinental Oil	10¼	9¾	10¼
1,600	Union Oil of Delaware	27¾	27¾	27¾
1,700	Union Pacific	117¾	116¾	117¾
100	U. S. Cement	61	60¾	60¾
1,100	United Food Products	58¾	58	58¾
700	United Fruit	108	107	107
2,800	United Retail Stores	63¾	62	63
100	U. S. Cast Iron Pipe	13	13	13
200	U. S. Realty & Imp.	48¾	48	48½
2,800	U. S. Rubber	85¾	84¾	84¾
300	Do. 1st pfd.	104	104	102
22,700	U. S. Steel Cor.	87¾	86¾	87¾
1,000	U. S. Steel Cor. pfd.	107	106¾	106¾
1,700	U. S. Smelting pfd.			42¾
800	Va.-Car. Chemical Co.	66	65	65
1,900	Va. Coal & Coke	104	104	104
7,800	Vanadium Steel	67¾	65¾	65¾
100	Wabash			7¾
100	Wabash "A"	24¾	24¾	24
200	Westinghouse	45	45	47
100	Western Md. com.	29½	29½	29¾
500	Western Pacific com.	20¾	20	20¾
100	White Motors	47¾	47¼	47
3,100	Willys Overland	16¾	16¼	16¾
100	Wilson & Co. com.	52	52	52
100	Woolworth com.	106	106	106
800	Worthington P. com.	59¾	58¾	59
1,000	Cons. Cigars	67¾	63¾	63¾
500	Remington Typewriter	52	52	51

Total sales of stocks—375,800 shares.
Total sales of bonds—$7,442,000.
Money—Opened at 7 per cent; closed, 6 per cent; ruling rate, 7 per cent; last loan, 6 per cent; highest, 7 per cent; lowest, 6 per cent.

LATEST NEW YORK BOND QUOTATIONS.

[Furnished by Logan & Bryan, Members New York and Boston Stock Exchanges, Van Nuys Bldg., Los Angeles.]

NEW YORK, Aug. 13.—Following are quotations of the New York Stock Exchange.

	Close— Bid.	Asked.
Amer. Smelt. & Ref., 5s	75	76
Amer. Tel. & Tel., 1946	78	78¾
Armour 4½s, 1939	74½	75
A. & O. Rd. 5s, 1995	61¼	61½
B. & O. C. Con., 5s, 1988	62¾	63
Cal. Gas Unifying 4½s, 1933	62¾	63
C. M. & St. P. Conv. 4½s, 1932	66½	68
C. M. & St. P. Gen. & Ref. 4½s, 2014	56¼	56½
C. R. I. & P. Ref. 4s, 1934	66¼	66¾
D. & R. G. Col. 4s, 1936	73¾	74¼
Great Northern 4½s, 1961	76¾	77
Illinois Central Joint 5s, 1953	74¼	77½
Missouri Pacific 5s, 1965	86¼	88
Missouri Pacific Ref. 5s, 1926	82	84
Missouri Pacific Gen. 5s, 1975	52¾	53
Rio Grande Western 1st 4s, 1939	67	68
St. L. & S. F. R. R. 4s, 1950	56	58¼
St. L. & S. F. Adj. 6s, 1955	61¼	61¾
St. L. & S. F. Inc. 6s, 1960	45	46¼
St. L. & S. W. Inter. 5s, 1952	53¼	56¾
W. U. Tel. Col. Tr. 5s, 1938	79	
Wabash 1st 5s, 1939	86	86½
Kansas City Sou. 5s, 1950	66¼	66¾
C. G. W. 4s, 1959	53¾	53¾
Mohawk Adj. Inc. 5s, 1993	41	42
Colo. Sou. 4½s, 1935	67¾	68
C. & O. 5s	76½	76¾
Denver & Rio Grande 5s	38¾	39
Hudson & Manhattan Ref. 5s	55¼	55½

NEW YORK CURB CLOSE.

[Furnished by Logan & Bryan, Members New York and Boston Stock Exchanges, Van Nuys Bldg., Los Angeles.]

NEW YORK, Aug. 13.—Closing quotations:

	Close— Bid.	Ask.
Industrials—		
Air Reduction	35	60
Aetna Exp.	8½	10
Curtis Aero.	2	5
Curtis Aero. pfd.	3	8
Boily	50	60
Chi. Pneu. pfd.	90	100
Lake Tor.	2	3
Submarine	11	11¼
United Motor	40	60
U. S. Ship.	1¾	2
Wright-M.	10	11
Mines—		
G. Asphalt	48½	49
City Serv.	274	278
City Serv. pfd.	84¾	84¾
Bankers	32	32½
St. Candy	10½	11¼
Tob. Prod.	9	12
Goldwyn	8	12
Oils—		
Barnett	1	5
Boa. Wyo.	1	1¼
Borden	1¼	1½
Elk Basin	7	7½
Fed. Oil	2¾	2¾
Glenrock	7¼	7¾
Mex. Pet.	4	6
Merritt	12¾	13¼
Midwest Ref. 3½	144	
Midwest Oil	24	28
Okmulgee	¼	⅝
Prairie	¾	⅞
Sequoyah	3-16	5-16
Marland	4¼	4½
Ohio Oil	17	18
Prod. & Ref	3¾	3¾
Stan.	15	21
Omar	2¾	2¾
Boone	2¼	2¾
Butte N. Y.	¼	⅜
Caledonia	17	19
Can. Con.	⅝	9-16
Iron Blos.	¼	5-16
Kerr Lake	2¾	3½
Magma Cop.	24	27
Mason Val.	1	1¼
Motherlode		
Nipissing	55	60
Do. new	8¾	9
Nipissing	8¾	9
Ohio Cop.	¾	⅞
Stewart	10	14
Success	26	30
Tono. Ex.	¾	⅞
Yerrington	1	3
Con. Cop.	1¾	2¼

OIL STOCKS.

[Furnished by L. H. Crary & Co., 119 West Fourth street, Los Angeles.]

NEW YORK, Aug. 13.—Closing quotations:

	Close— Bid.	Ask.
Anglo	20¾	20¾
Borne S.	520	560
Buckeye	230	240
Chicago	220	230
Do. ctf.	100	105
Continental	113	120
Crescent	20	25
Cum'land	140	145
Eureka	100	105
Galena	40	45
Old Ind.	90	95
New Ind.	20	22
Ill. Pipe	145	153
Int. Petro.	88	92
Nat. Trans.	90	95
N. Y. Trans.	150	160
N. Pipe	97	98
Ohio Oil	275	280
Pan. Pet.	34	36
Penn. Mex.	40	44
Prairie Oil	525	530
Prairie P.	188	194
Solar Ref.	345	360
S. Pipe	116	121
S. P. Oil	260	270
S. W. P. Oil	62	65
S. Oil Cal.	300	305
S. Oil Ind.	640	650
S. Oil Kan.	510	570
S. Oil Ky.	322	370
S. Oil N. Y.	385	399
S. Oil Ohio	415	440
Swan & F.	65	80
Union T.	115	120
Do. pfd.	90	95
Vacuum	360	365
Wash'ton	25	35
S. Oil Neb.	400	440

HOME AND FOREIGN BOND QUOTATIONS.

[Furnished by the National City Co. of California, 607 South Spring street.]

LOS ANGELES, Aug. 13.—Following are today's quotations on foreign and domestic bonds held in this city:

Security and Maturity	Close— Bid.	Asked.
Am. T. & T. Co. Feb. 1, 1924	92	92¾
Am. T. & T. Co. Feb. 15, 1925	95¼	96
Am. Tobacco 7s, Nov. 1, 1922	99¾	99¾
Anaconda 6s, Jan. 1, 1920	88¾	89
Anglo-French 5s, Oct. 15, 1920	90¼	90¾
Belgium 7½s, 1945	97¼	97¾
Bethlehem Steel 8s, July 15, 1923	97¼	97¾
British 5½s, Nov. 1, 1921	96	96¾
British 5½s, Feb. 1, 1937	81¼	82
British 5½s, Aug. 1, 1921	94¾	95
Canadian 5½s, Aug. 1, 1929	90¾	91¼
City of Paris 6s, Dec. 1, 1921	91	91½
Calvert Tr. July 15, 1923	97	98
Federal Farm 4½s, 1939	86	88
Federal Farm 5s, May 1, 1956	94	96
Illinois Central 5½s, Jan. 1, 1934	83	86
Inter. R. T. 7s, Sept. 1, 1921	58	62
Liggett & M. 7s, Dec. 1, 1921	91	91½
Mollus Flow 7s, Jan. 1, 1923	94	97
Penn. R. R. 6s, Dec. 1, 1968	83¾	84¼
Procter & G. 7s, Oct. 1, 1921	99¾	100
So. Cal. Ed. 7s, Jan. 15, 1927-29	96	98
Swedish Gvt. 6s, June 15, 1939	87	87
U. S. Rubber 7s, Aug. 15, 1921	97	98

CHICAGO EXCHANGE; PRICE RANGE, SALES.

[EXCLUSIVE DISPATCH.]

CHICAGO, Aug. 13.— Range and sales on the Chicago Stock Exchange today:

Sales	Stocks—	High.	Low.	Close.
100	Armour pfd.	90	91½	91¼
150	Armour Leather, lb.	15¾	15¾	15¾
50	Do. pfd.	94	94	94
27	Chicago	80	80	80
80	Cont'l Motors	8¾	8¾	8¾
100	Midland St. L.	15¾	15¾	15¾
50	Hupp Motors	14¾	13¾	14
2,750	Libby-McNeil	15¾	12	12½
100	Nat'l Lumber	19¾	19¼	19¾
200	Nipheus	25	25	25
485	Pick & Co.	39½	39	39½
318	Purity Bakeries	32	32	32
92	Quaker Oats	240	240	240
500	Reo Motors	21	21¼	21¼
115	Standard Oil pfd.	104¾	104	104¾
38	Sears-Roebuck	137	137	137
2,167	Stewart-W.	32½	31¾	32½
215	Swift & Co.	106	105	106¼
1,625	Swift Int'l	31	29¼	30¼
254	Thompson	29	28¾	28
100	Tractor A.	41	41	41
185	Union Iron	20	19¼	19¼
250	West. Knitting	16	16	16

FOREIGN EXCHANGE; NORMAL BANK RATES.

Following are the foreign exchange rates upon which business was transacted yesterday, as corrected by the foreign exchange department of the Farmers' and Merchants' National Bank:

	Exchange rate.
London, per pound sterling	3.69½
France, per 100 francs	5.19
Germany, per 100 marks	2.22
Italy, per 100 lire	5.10
Holland, per 100 guilders	33.25
Sweden, per 100 kroner	20.80
Norway, per 100 kroner	15.35
Spain, per 100 pesetas	17.30
Czecho-Slovakia, per 100 kronen	1.89
Greece, per 100 drachmas	11.08
Bulgaria, per 100 leva	1.12
Rumania, per 100 lei	2.35
Belgium, per 100 francs	7.91
Jugo-Slavia, per 100 kronen	1.22
Switzerland, per 100 francs	16.80
Swiss, per 100 drams	4.88
Denmark, per 100 kroner	17.25
Finland, per 100 finmarks	3.18
Hongkong, per 100 local currency	76.75

Buying rates—Great Britain, sight, 3.62; Canadian sight, 14 9-16 per cent discount.

BOSTON COPPER MARKET

[Furnished by L. H. Crary & Co., 119 West Fourth street, Los Angeles.]

BOSTON, Aug. 13.—Closing quotations:

	Close— Bid.	Ask.
Ahmeek	50¼	50
Adventure	30	30
Butte & S.	124	125
Am. Zinc	13	13¼
Do. pfd.	7	8
Arcadian	2¾	2¾
Ariz. Com.	9	9½
S. R. Cas.	6	7
Baltic	2	3
Bingele	50	100
Boston Elev.	92	92½
Bingham	8¾	8¾
Big Ledge	8¾	9
B. Hawk	45	50
Bohemia	75	125
B. & Mass.	90	91
Butte & L.	9	12
B. & Mont.	65	70
C. & A.	50	51
Canada	30	40
Cal. & A.	54	60
Cal. & J.	18	25
Cal. & H.	290	300
Canada	75	80
Can. Mex.	9	10
Centennial	9½	10½
Cherokee	100	200
Chief Con.	2¾	3
Chino	25	25¾
Con. Ariz.	40	50
C. C. Mines	1¾	2
Copper R.	34¾	35
Crown R.	22	25
Crystal	28	29
Daly West	4	4¼
Davis Daly	6¾	7¼
Denbigh	16	18
Ely Con.	7	10
Ely Cent.	29¾	30
Daddy	1	1¼
E. Butte	10	10½
Eureka Cr.	60	70
First Nat.	85	90
Gadsden	50	60
Gila Con.	12	13
Granby	32	37
Giroux Davis	10¾	10¾
Hull. Creek	62	65
Hollinger	5	8
Houghton	80	90
Int. Creek	62	65
Int. Prod.	17½	19
Do. pfd.	19½	19½
Iron Blos.	41¾	45
Iron Cap	10	30
Island Oil	5¾	6¼
Isle Royale	27	27½
J. Verde	20	27
Kerr Lake	3¼	3½
Lake Cop.	2¾	3¼
La Rose	25	50
La Salle	2½	3
Mason Val.	1	1¼
Mass. Con.	3	3½
Majestic	10	15
Mich-gan	4	5
Mck. Dar.	45	65
Mohawk	53½	54
Nipissing	8¾	8¾
Nixon	1	10
Nevada	20	25
New Con.	16	17
New River	20¼	20
Do. pfd.	50	51
Eureka	3

WANTED

Furniture salesmen of experience who are capable, courteous and anxious to oblige and who believe that in helping us to make better homes, they are achieving a real purpose in life.

To such men we offer ideal working conditions at good salary with splendid opportunities for advancement.

Pasadena FURNITURE CO.

CHICHESTER S PILLS
THE DIAMOND BRAND.
SOLD BY DRUGGISTS EVERYWHERE.

ELECTRIC LIGHTING SUPPLY COMPANY
218 West Third Street.
VACUUM CLEANERS
SEWING AND WASHING MACHINES

FURNITURE
that you wish to trade for NEW? Use our Exchange Department.
FOLEY'S
640 So. Main St. Phone 12010

By the Author of The Light in the Clearing, Keeping Up With Lizzie, etc.

Irving Bacheller's

A MAN For The AGES

At all Booksellers

Mr. Bacheller's books have been read and enjoyed by over five million people

The Bobbs-Merrill Company, Publishers.

How R. R. Rate Increase Will Touch Family Purse

No one can hope to avoid paying his share of the railroad worker's wages and the cost of new railway extensions and improvements, by merely refusing to travel. "Every pound of food eaten, every ton of fuel burned, every garment worn and every stick of timber entering into the construction of homes will contribute its share" to the gigantic total, reasons the Washington *Post*, which estimates that it means a per capita tax of $12.00 on every man, woman and child in the country for higher freight rates alone, and perhaps $15.00, when all the increases are taken into consideration. In view of such estimates THE LITERARY DIGEST believes it worth while to gather for its readers the views of leading authorities in various important industries on the precise effect of the new rates in their respective fields. In some cases the statements were found in newspaper interviews, in others they come in response to direct telegram and telephone queries. At any rate, this summary of opinion has been incorporated in an interesting and instructive article in THE LITERARY DIGEST for August 14th, 1920. You will wish to read it.

Other news-articles which are sure to interest are:

What To Eat In Hot Weather

Cooling Foods and Drinks That Make Living Comfortable Even in the Hottest Weather

The Employer's Duty to Employ
Japan Taking Saghalien
The Dry Drive on Cox
Silver Lining on Business Clouds
A Supreme Court for Quarreling Nations
England's "Iron Heel" in Ireland
Is Japan Map-Making in Asia?
A French Tribute to Uncle Sam
Opening the Gate of the Great Lakes
Whiskey-Selling Doctors
How Butterflies Hear
To Avoid Poisoning by Automobiles
New Prairie Architecture
Can Popular Songs be "Stamped Out"?
The Churches to Bridge the "Bloody Chasm"
Protestant Neglect of the Child
Fewer Pulpit "Freaks and Fakes"
Golden Butter and Golden Dollars
Some of the Men Behind the Boat That Won
When Yankee Coolness Saved the Mexican Reserve
Railway-Trains That Spread Bolshevik Propaganda
Mapping Air-Routes for Commercial Flying
Topics of the Day
Best of the Current Poetry

Many Interesting Illustrations, Including Humorous Cartoons

August 14th Number on Sale Today—News-dealers 10 Cents—$4.00 a Year

'Tis a Mark of Distinction to Be a Reader of The Literary Digest

The Literary Digest

FUNK & WAGNALLS COMPANY (Publishers of the Famous NEW Standard Dictionary), NEW YORK

WHO'S HOLDING RIGHT BROOKS?

New York Throws Doubt on "Earl's" Genuineness.

Asserts It Has Real Auto Thief Suspect in Jail.

Officers Say Pair Brothers, Who Worked Together.

Whether J. Allen Brooks, supposed Earl of Raleigh and captain of the British Royal Flying Corps, is in jail in New York or Los Angeles is a puzzling question that arose yesterday for agents of the Department of Justice to solve. Acting Agent in Charge Hall of the Bureau of Investigation received a telegram from the department at New York saying that it has in custody a man thought to be J. Allen Brooks. In effect New York asked the local agents if they are sure they have the real J. Allen Brooks in the County Jail. The man is accused of violating the Dyer Act, that is of transporting a supposed stolen automobile from one State to another. The eastern agents assert that they have the real J. Allen Brooks under arrest.

Mr. Hall closely questioned the man in the local jail, who stoutly asserted that he is J. Allen Brooks. It was pointed out that when he was arrested in San Francisco he had in his possession the $8000 automobile he is charged with transporting from one State to another.

Local Federal agents believe that the man in New York is a brother of the one here. Such a brother, they say, aided Brooks in his activities.

Brooks was arraigned yesterday before U. S. Commissioner Long. Bail was placed at $5000, which the defendant was unable to furnish. A lower sum may be fixed. Hearing was set for September 8.

LEAVING FOR NORTH.

Mrs. Allie Harris, for some years connected with the advertising department of Hamburger's, will leave August 27 to take a position as advertising manager with Rudkin & Kamp of Fresno. Mrs. Harris is a favorite socially as well as in business circles of Los Angeles. She has resided for several years at the Burlington Apartments.

COULTER BUYER RETURNS.

L. J. Pometti, buyer of jewelry, notions, handbags and toilet requisites for the Coulter Dry Goods Company, has returned from a tour of the eastern markets, where he purchased extensively for the departments over which he presides.

WEIGHT SHORT; ICE MAN FINED.

Gave Twenty-two Pounds and Collected for Thirty; Pays Ten Dollars.

N. Watts, an ice man, was fined $10 in Police Judge Chesebro's court yesterday, when he was found guilty of collecting for a thirty-pound piece of ice when he delivered only twenty-two pounds. Mrs. Anna F. Moffatt of 1021 Alpine street was the complaining witness.

NEW TRIAL DENIED TO TRUNK MAN.

"Trick Burglar" Sentenced Despite Objections Filed to Noisy Court; Appeals.

Denying a motion for a new trial, Judge Willis yesterday sentenced Charles Descheneau, called the "trick trunk burglar," to San Quentin for from one to fifteen years.

J. Morgan Marmaduke, defense attorney, argued that the jurors were unable to arrive at a proper verdict in finding the defendant guilty because of the noise made by a flivver coming up a hill near the Hall of Justice. The court held the reasons advanced were not sufficient to grant a new trial. Dep. Dist.-Atty. Powell appeared for the prosecution.

The defendant's attorney filed notice of appeal to the District Court of Appeal and the defendant was granted a stay of execution of judgment pending the appeal.

FINE-TOOTH CANVASS FOR MEMORIAL BONDS.

CITY WILL BE WORKED OVER BY PRECINCTS TO HELP FAVORABLE VOTE.

A thorough canvass of the city by precincts will be made in the Memorial Auditorium-Civic Coliseum campaign, under the direction of a committee composed of the following:

Perry W. Weidner, William Henry, M. B. Silberberg and Walter Brinkop. In this canvass a personal appeal to vote in favor of the $5,000,000 bond issues on the 31th inst. will be made to every one of the 220,000 registered voters of Los Angeles by means of personal calls and literature.

The following twenty-eight patriotic organizations have been invited to help in the canvass: Los Angeles, Victory, Harbor, Hollywood and Van Nuys posts, American Legion; Uncle Sam Women's Relief Corps, No. 49; Stanton Post, No. 55; Stanton Post Women's Relief Corps, No. 16; Kenesaw Post, No. 104; Kenesaw Women's Relief Corps, No. 22; Bartlett Women's Relief Corps, No. 7; Bartlett-Logan Post, No. 6, Grand Army of the Republic; Gen. W. H. Lawton Circle, No. 49, Ladies of the G.A.R.; Columbia Circle, No. 24, Ladies of the G.A.R.; Union Circle, No. 19, Ladies of the G.A.R.; Admiral Robley D. Evans, Women's Relief Corps, No. 120; Admiral Robley D. Evans Post, No. 200 (the foregoing all of the G.A.R.;) Admiral Glass Camp, No. 36; Roosevelt Auxiliary, No. 5; Roosevelt Camp, No. 9; Gen. H. G. Otis Camp, No. 1; Gen. H. G. Otis Auxiliary (all of the United Spanish War Veterans;) Disabled Veterans World War, Post 1; Ladies' Union Veteran Legion Auxiliary; Ladies' Auxiliary to Sons of Veterans; Daughters of the Veterans, Gen. W. S. Rosecrans Camp, Sons of Veterans, and the James B. Gresham Post, No. 8, Veterans of Foreign Wars.

NEW FOUNTAIN BUSY.

Hamburger's Installs Modern Plant Which Can Serve Thousands.

A de luxe soda fountain, constructed of the finest Italian marble and capable of handling 5000 patrons a day, was opened yesterday at Hamburger's.

The fountain, which has been under construction for the past six weeks, is located on the main floor. The counters, serving stands and columns are constructed of a white marble and a marble floor has been laid for some distance all around it.

Further improvements have been made by moving Hamburger's candy department and the floral department to a position adjacent to the soda fountain. Both have been given new fixtures and additional space.

DENIES IMMUNITY BATH.

Judge Withholds Divorce Decision for Other Side of Story.

"My husband said he was working, but I did not see any money coming in," testified Mrs. Mary Wheelock, pianist, who wanted a divorce from B. A. Wheelock on the ground that he did not support her during their married life. She said he packed up and left.

Judge Taft, who continued the case until Mr. Wheelock can be summoned to court to give his side of the story, declared:

"I don't like the proposition of an immunity bath for the husband. He cannot evade all of his responsibilities, and I will have to talk to him before I decide this case."

FOR DRUG INSPECTORS.

C. L. Snyder, in charge of the United States Civil Service Commission activities for the western district, yesterday conducted oral examinations in this city of applicants for positions as narcotic inspectors and agents. This was done in co-operation with E. C. Yellowley, supervising internal revenue agent for the Coast.

WIFE DIVORCES DRONE.

Cyrus D. Higgins told his wife, Mattie B. Higgins, the latter testified in divorce proceedings before Judge Crail yesterday, that if she would not work he would not live with her. She said that when she discovered he would not work, she "quit too." The court granted her a decree.

Hamburger's
ESTABLISHED 1881
Home 10063 —— PHONES —— Bdwy. 1168

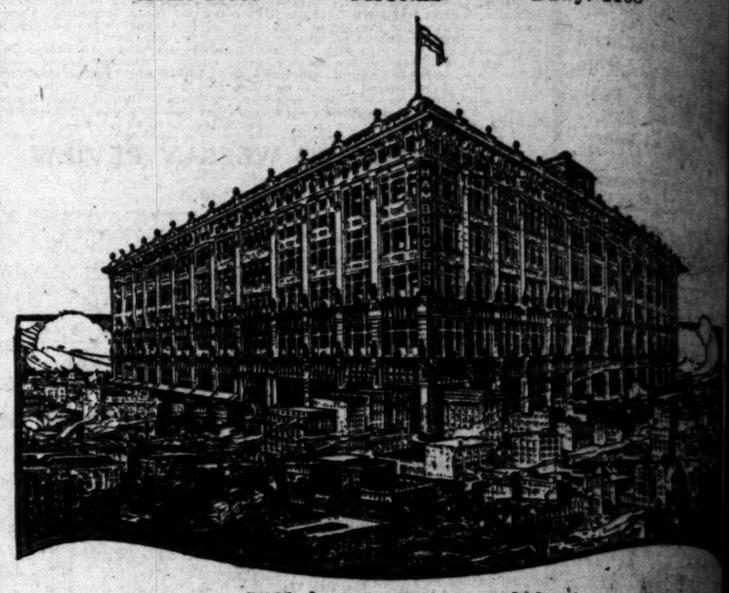

This store will be closed all day today in accordance with its established custom of closing Saturdays during July and August.

See tomorrow's Times for news of the exceptional values offered for the week in the Hamburger August Sales—notably in the annual August Fur Sale and the famous Sale of Furniture.

A. HAMBURGER & SONS, Inc.
Los Angeles

The Better the Building the Better the Reason

for using

Buttonlath

Your structure cannot be more durable than the material with which it is built. Buttonlath is a superior lathing material that has proven its durability and economy in thousands of structures of all sizes and types.

For exterior and interior walls—wherever a plastering base is required—Buttonlath is used and endorsed by leading architects and builders.

It absolutely prevents checking and plaster cracks—is a tested fire retardent, perfect sound deadener and is impervious to both heat and cold, speeds up construction and saves labor, time and plaster.

The keynote of all construction today is economy, and, when in addition you can **build better buildings** by using this superior lathing material—it pays to use Buttonlath.

"Recommended wherever used"

Buttonlath Manufacturing Co.

Vernon and Boyle Aves., Los Angeles

Also makers of Peters Gypsum Wall Board

MILK AND CREAM
SATISFACTION GUARANTEED
We deliver to all sections of the city and Hollywood. We have our own dairy farm at Hobart Station. Your patronage will be appreciated. Phone us for service.
[illegible] Corp., 130 Towne Avenue, Los Angeles
Phones: Main 249, Home 10168

The next time you buy calomel ask for

Calotab

The purified and refined calomel tablets that are nausealess, safe and sure.

Medicinal virtues retained and improved. Sold only in sealed packages. Price 35c.

AGENCY Crescent PASTEURIZED MILK HIGHEST QUALITY

Stop [illegible] GOOD MILK

Subscribe to the CHRONICLE
San Francisco's Daily and Sunday
You cannot afford to miss its special features which teem with interest.
Subscription and rates given upon application at the Los Angeles office of the Chronicle.
NATHAN [illegible]
303-306 [illegible]

RENCH ARE INSISTENT.

Want War or Peace Issue Settled.

[illegible] Demand is Made for Immediate Action by Parliament.

[illegible] With England Over Russia Makes Session Indispensable.

BY FLOYD GIBBONS.
[illegible] EXCLUSIVE DISPATCH.]
PARIS, Aug. 14.—With the [illegible]ch Deputies, Senators and [illegible] insisting that the French [illegible]ament be summoned immediately, it is indicated that [illegible] government has taken serious steps in its foreign policy which will determine the issue between peace or war since the adjournment of that body.

The new break between Great Britain and France over Russia [illegible] a session of the French Parliament seem indispensable just now and the comment is frequently heard that the British Parliament has not adjourned because of that [illegible].

The session also is made necessary by the Presidential crisis. President Deschanel's condition is now generally admitted to be hopeless and it has been stated on good authority that Premier Millerand is in possession of doctor's certificates which prove the incapacity of the executive chief.

The present plan seems to be the appointment of a Vice-President [illegible] duties of performing the President's functions.

SIGNATURE WORTHLESS?

The resignation of President Deschanel is not expected. There is no precedent in this regard the fact that President Deschanel's signature, owing to the circumstances under which it was affixed, would be deemed worthless by a state paper.

In the face of the growing hostility of Germany and her desire to [illegible] alliances with soviet Russia [illegible] the Versailles Treaty the [illegible] an active head of [illegible] proposal to be absolutely [illegible].

[illegible] may be need soon for the [illegible]bilization of the French [illegible] navy and mobilization or [illegible] bear the signature of an [illegible].

[illegible] much talk to the effect [illegible] constitution is changed [illegible] the appointment of a [illegible] Premier Millerand [illegible] to that post. M. Poincaré, [illegible] as Premier.

[illegible]nate of Insane [illegible]sylum Demands [illegible]Liberty, Damages

[illegible] EXCLUSIVE DISPATCH.]
[illegible] LAKE, Aug. 14.—Nicholas [illegible], an inmate of the State [illegible] Asylum, through a local attorney, today filed suit against the Post Company, asking the [illegible] State District Court to restrain the corporation from further [illegible] publishing and transmitting [illegible] him, to cause "plotting [illegible] against him," and [illegible] to farm a peaceful living. [illegible] charges that while employed as interpreter for the company he refused to countenance [illegible] of the company in employing [illegible] in maintaining defective [illegible] devices and as a result [illegible] threat of exposure he was [illegible] into an insane asylum at the [illegible] of the company.

[illegible] soon afterwards he went [illegible] action, he charges, to place [illegible] before the Federal authorities [illegible] and was again imprisoned [illegible] asylum, from which he [illegible] by habeas corpus proceedings. Returning to Utah, he [illegible] was rearrested and for [illegible] time placed in an asylum.

[illegible] ITALY TO WED.

[illegible] of Milan Coming [illegible] Los Angeles Girl.

[illegible] DISPATCH.]
[illegible] YORK, Aug. 14.—Amadeo [illegible], member of the firm of Peani [illegible] Milan, the largest hat [illegible] in Italy, arrived in [illegible] today on his way to marry [illegible] Grant, the daughter of [illegible] merchant, a native of [illegible] who retired in California [illegible] ago. Marie Peani, brother [illegible] bridegroom-elect, arrived [illegible] Italy and will be best [illegible] at the wedding. After the [illegible] the couple will leave for [illegible] Riviera and France.

[illegible] DAY'S NEWS

[illegible], Clear; wind at 5 p.m., [illegible] 6 miles. Thermometer [illegible] 67 deg.; lowest, 62 [illegible] for Los Angeles and [illegible], fair except foggy [illegible] in the morning. For [illegible] data see last page [illegible].

[illegible] CITY. Railroad and hotel [illegible] are predicting that the [illegible] season will be the [illegible] for Southern California [illegible] in spite of increased rail-